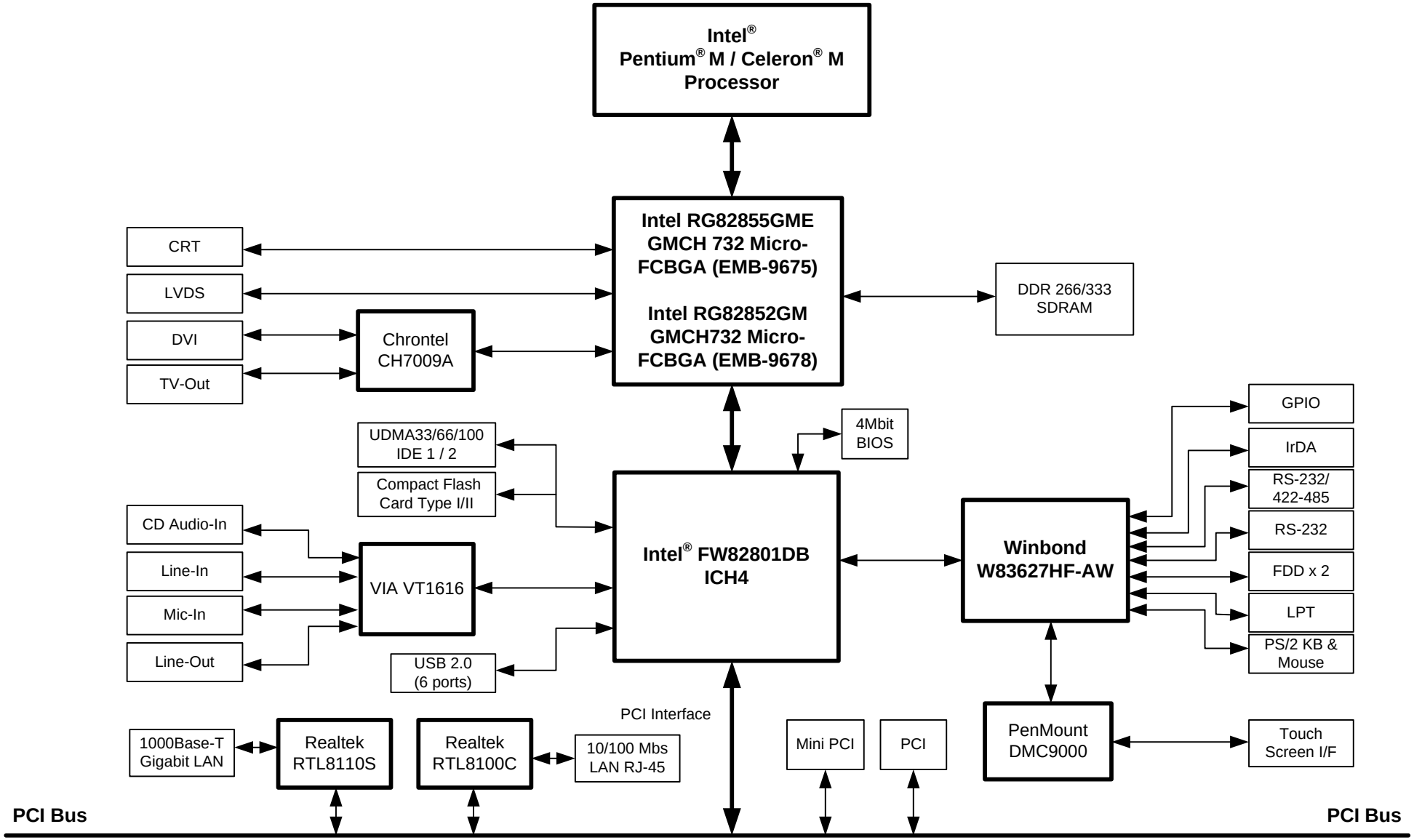
Intel®
Pentium® M / Celeron® M
Processor
Intel RG82855GME
GMCH 732 Micro-
FCBGA (EMB-9675)
Intel RG82852GM
GMCH732 Micro-
FCBGA (EMB-9678)
DDR 266/333
SDRAM
CRT
LVDS
DVI
TV-Out
Chrontel
CH7009A
UDMA33/66/100
IDE 1 / 2
Compact Flash
Card Type I/II
4Mbit
BIOS
CD Audio-In
Line-In
Mic-In
Line-Out
VIA VT1616
USB 2.0
(6 ports)
Intel® FW82801DB
ICH4
Winbond
W83627HF-AW
GPIO
IrDA
RS-232/
422-485
RS-232
FDD x 2
LPT
PS/2 KB &
Mouse
PCI Interface
1000Base-T
Gigabit LAN
Realtek
RTL8110S
Realtek
RTL8100C
10/100 Mbs
LAN RJ-45
Mini PCI
PCI
PenMount
DMC9000
Touch
Screen I/F
PCI Bus
PCI Bus

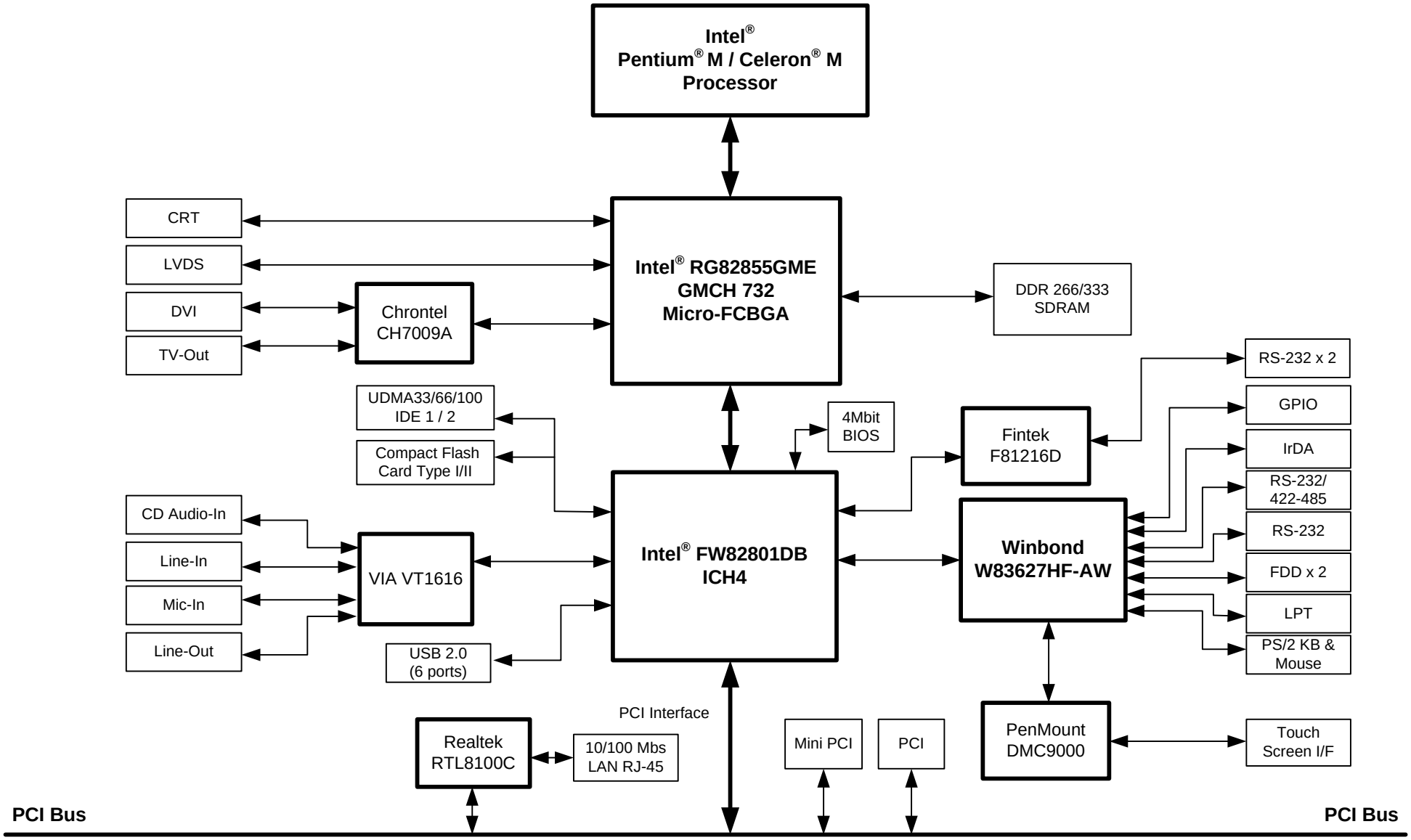
Intel®
Pentium® M / Celeron® M
Processor
CRT
LVDS
DVI
TV-Out
Chrontel
CH7009A
Intel® RG82855GME
GMCH 732
Micro-FCBGA
DDR 266/333
SDRAM
UDMA33/66/100
IDE 1 / 2
Compact Flash
Card Type I/II
4Mbit
BIOS
Fintek
F81216D
RS-232 x 2
GPIO
IrDA
RS-232/
422-485
RS-232
FDD x 2
LPT
PS/2 KB &
Mouse
CD Audio-In
Line-In
Mic-In
Line-Out
VIA VT1616
Intel® FW82801DB
ICH4
Winbond
W83627HF-AW
USB 2.0
(6 ports)
PCI Interface
Realtek
RTL8100C
10/100 Mbs
LAN RJ-45
Mini PCI
PCI
PenMount
DMC9000
Touch
Screen I/F
PCI Bus
PCI Bus

EMB-9676-A1