

DRIVE SHAFT SYSTEM

General Description

DRIVE SHAFT SYSTEM

1. General Description

A: SPECIFICATION

1. PROPELLER SHAFT

Model		Non-turbo	Turbo (except STi)	STi
Propeller shaft type		UJ	DOJ	UJ
Front propeller shaft Joint-to-joint length: L ₁	mm (in)			
	AT	584 (22.99)	579 (22.79)	—
	MT	643 (25.32)	638 (25.12)	574 (22.60)
Rear propeller shaft Joint-to-joint length: L ₂	mm (in)	708 (27.87)	713 (28.07)	706 (27.80)
Outer diameter of tube:	mm (in)	63.5 (2.500)		70 (2.756)
		D ₁		
		57.0 (2.244)		D ₂

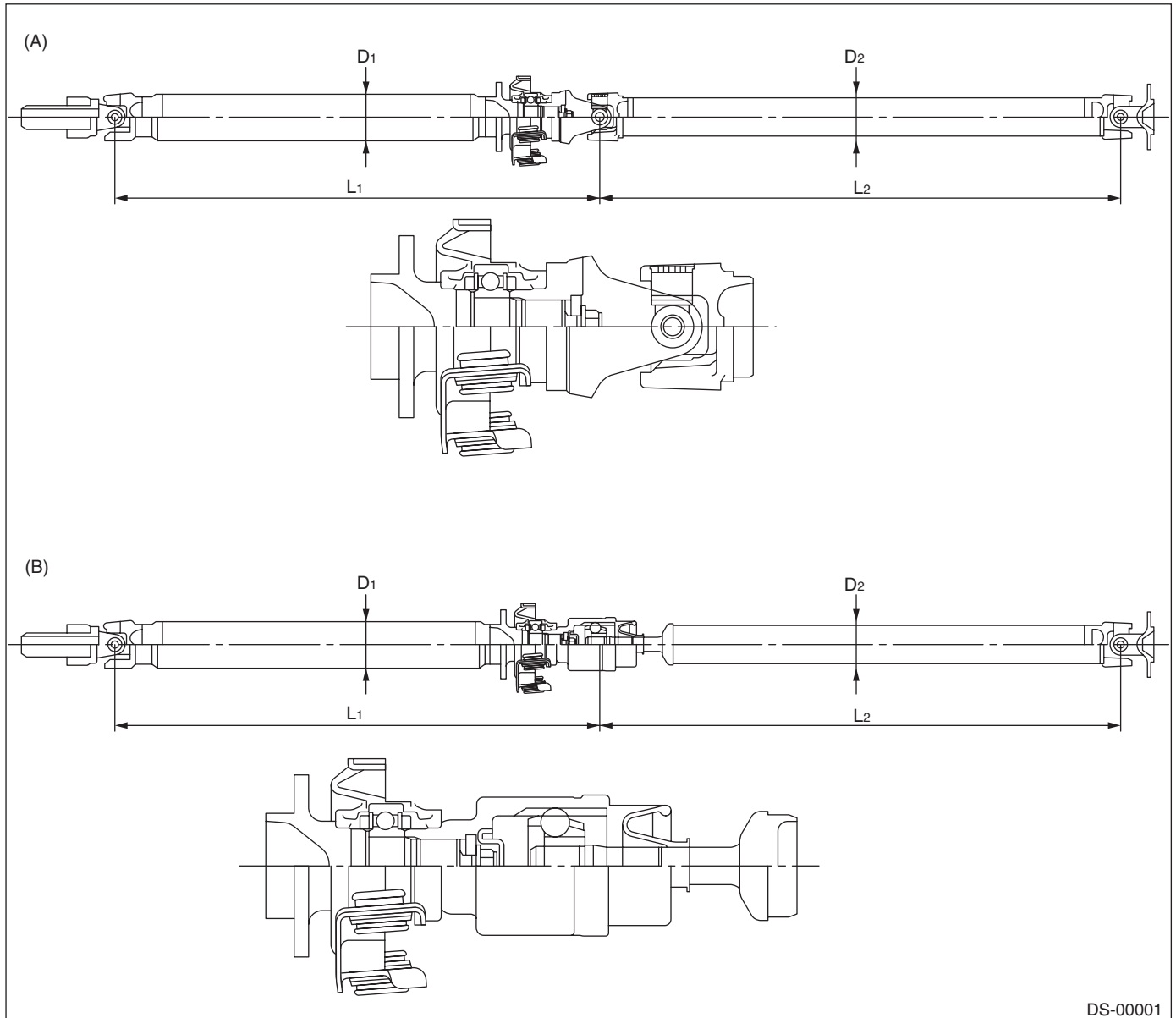

(A) UJ type

(B) DOJ type

2. FRONT DRIVE SHAFT ASSEMBLY

Model		Type of drive shaft	Axle diameter ϕ D mm (in)	Axle length L mm (in)
Sedan	Non-turbo, Turbo AT	EBJ+PTJ	26 (1.02)	338.8 (13.34)
	Turbo MT (except for STi)	EBJ+PTJ	28 (1.10)	338.8 (13.34)
	Turbo MT (STi)	BJ+DOJ	28 (1.10)	295.6 (11.64)
Wagon	Non-turbo, Turbo AT	EBJ+PTJ	26 (1.02)	329.6 (12.98)
	Turbo MT	EBJ+PTJ	28 (1.10)	329.6 (12.98)

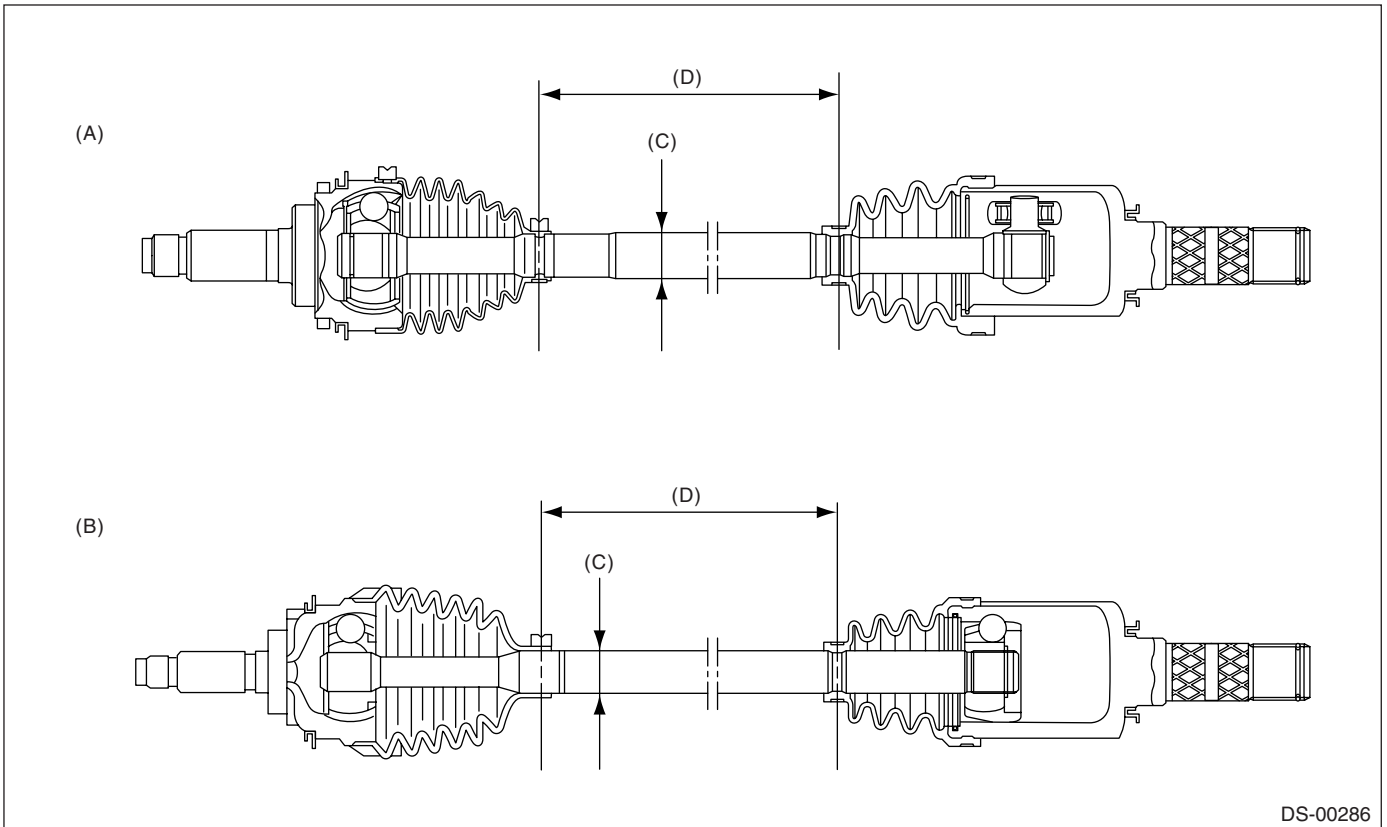

DS-00286

(A) EBJ+PTJ
(B) BJ+DOJ

(C) Axle diameter D

(D) Axle length L

General Description

DRIVE SHAFT SYSTEM

3. REAR DRIVE SHAFT ASSEMBLY

Model	Type of drive shaft assembly	No. of identification protrusion on shaft	Axle diameter ϕD mm (in)	Axle length L mm (in)
Sedan turbo	EBJ+DOJ RH	2 (Two)	24 (0.94)	363 (14.30)
	EBJ+DOJ LH	1 (One)	24 (0.94)	353 (13.90)
Sedan Non-turbo	BJ+DOJ RH	2 (Two)	23 (0.91)	368 (14.49)
	BJ+DOJ LH	1 (One)	23 (0.91)	358 (14.09)
Wagon turbo	EBJ+DOJ RH	2 (Two)	24 (0.94)	353 (13.90)
	EBJ+DOJ LH	1 (One)	24 (0.94)	343 (13.50)
Wagon Non-turbo	BJ+DOJ RH	2 (Two)	23 (0.91)	358 (14.10)
	BJ+DOJ LH	1 (One)	23 (0.91)	348 (13.70)
STi	EBJ+EDJ	—	25 (0.98)	316 (12.44)

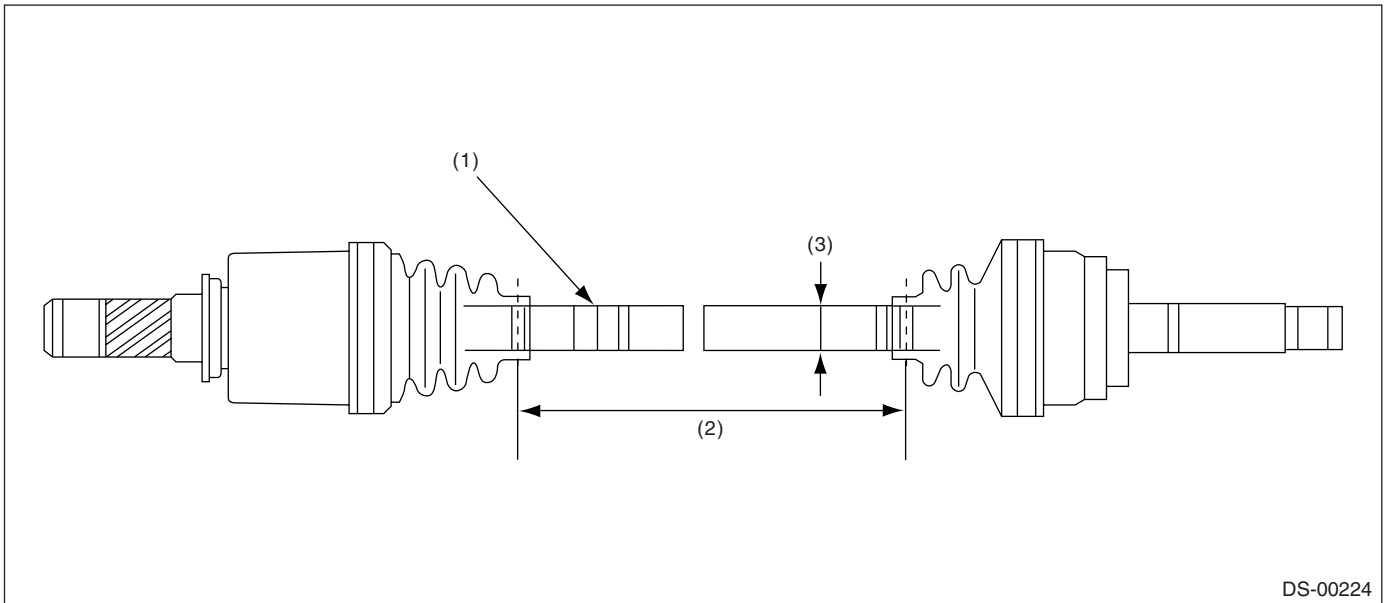

DS-00224

(1) Identification protrusion

(2) Axle length L

(3) Axle diameter D

B: COMPONENT

1. PROPELLER SHAFT

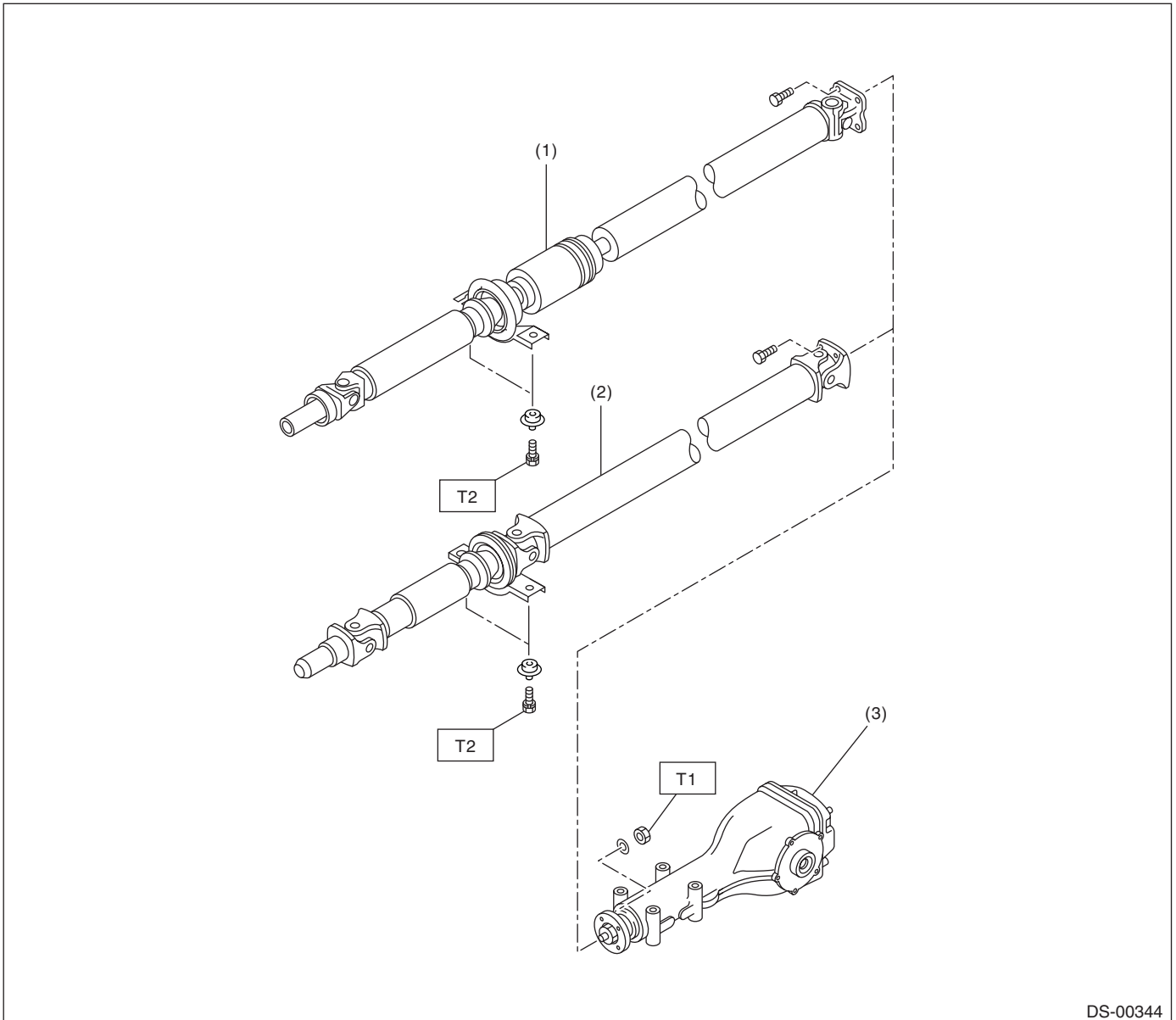

DS-00344

- (1) Propeller shaft (DOJ type)
- (2) Propeller shaft (UJ type)

- (3) Rear differential

Tightening torque: N·m (kgf·m, ft·lb)

T1: 31 (3.2, 22.9)

T2: 52 (5.3, 38.3)

General Description

DRIVE SHAFT SYSTEM

2. FRONT AXLE

- EBJ+PTJ type

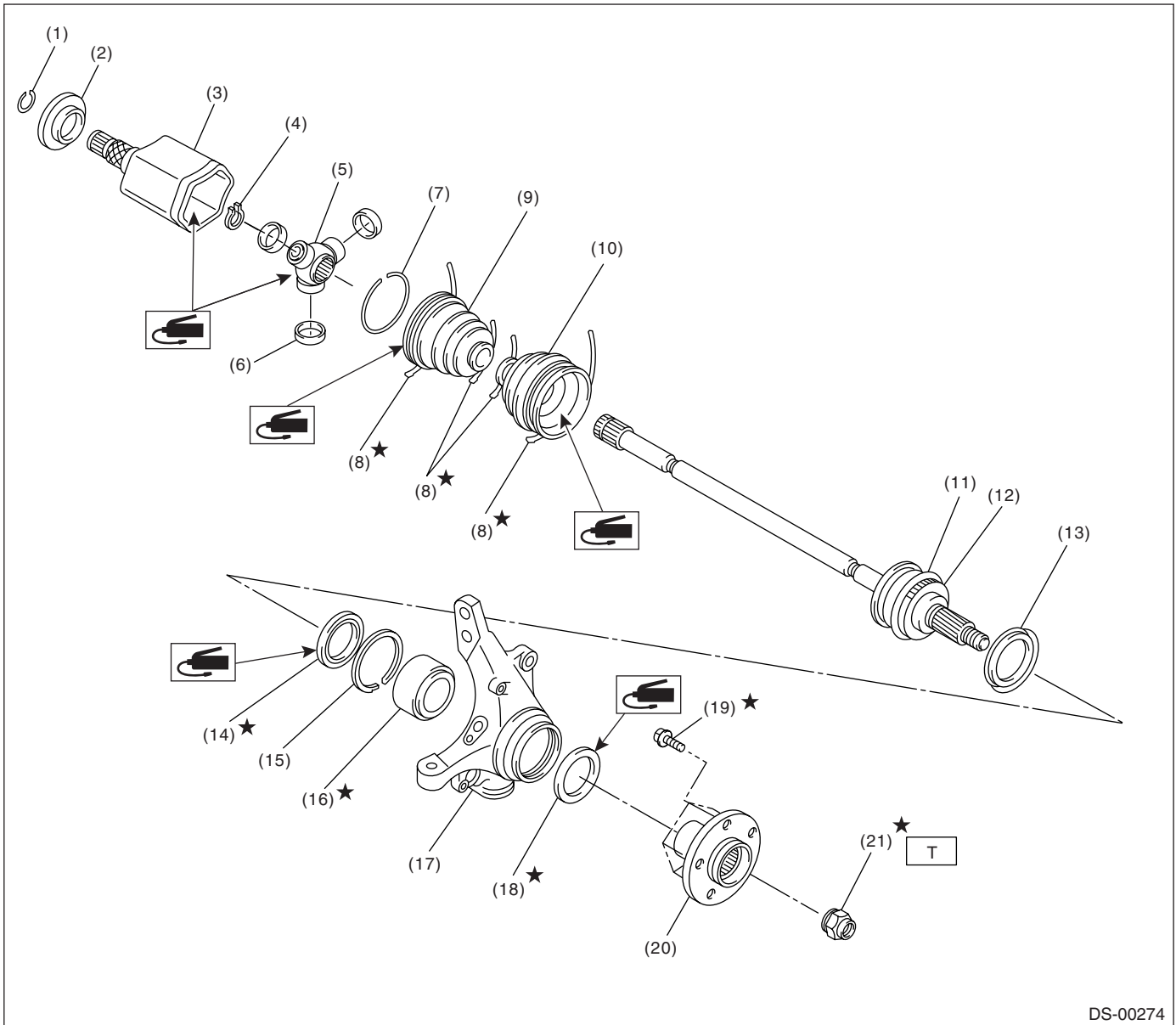

DS-00274

- | | | |
|------------------------|--------------------|---------------------|
| (1) Circlip | (9) Boot (PTJ) | (17) Housing |
| (2) Baffle plate (PTJ) | (10) Boot (EBJ) | (18) Oil seal (OUT) |
| (3) Outer race (PTJ) | (11) EBJ ASSY | (19) Hub bolt |
| (4) Snap ring | (12) Tone wheel | (20) Hub |
| (5) Trunnion | (13) Baffle plate | (21) Axle nut |
| (6) Free ring | (14) Oil seal (IN) | |
| (7) Circlip | (15) Snap ring | |
| (8) Boot band | (16) Bearing | |

Tightening torque: N-m (kgf-m, ft-lb)
T: 220 (22.4, 162)

General Description

• BJ+DOJ type

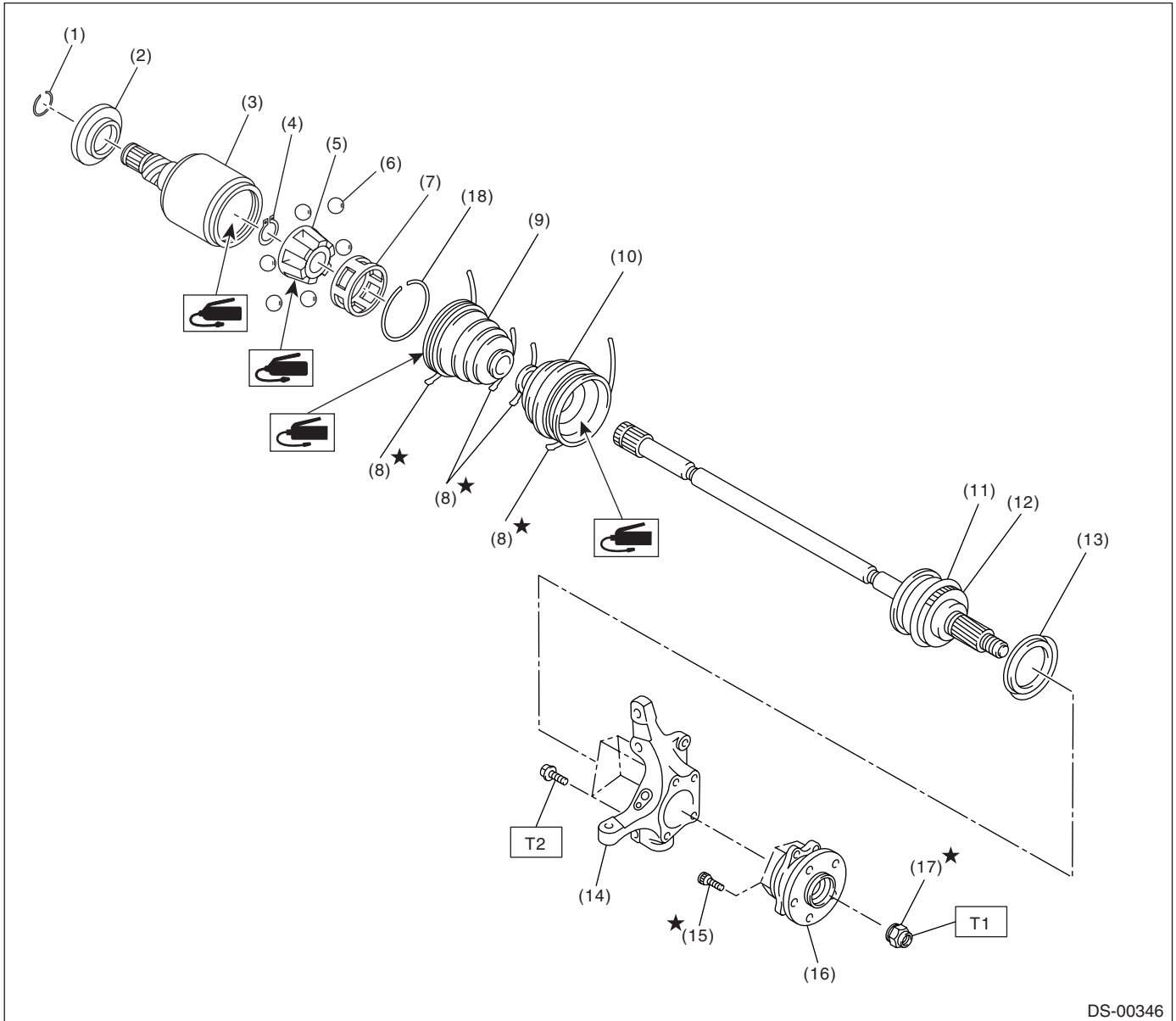

DS-00346

- | | | |
|----------------------|-----------------------------|----------------|
| (1) Circlip | (9) Boot (DOJ) | (17) Axle nut |
| (2) Baffle plate | (10) Boot (BJ) | (18) Snap ring |
| (3) Outer race (DOJ) | (11) BJ ASSY | |
| (4) Snap ring | (12) Tone wheel | |
| (5) Inner race | (13) Baffle plate | |
| (6) Ball | (14) Housing | |
| (7) Cage | (15) Hub bolt | |
| (8) Boot band | (16) Front hub unit bearing | |

Tightening torque: N·m (kgf·m, ft·lb)

T1: 220 (22.4, 162)

T2: 65 (6.6, 47.9)

General Description

DRIVE SHAFT SYSTEM

3. REAR AXLE

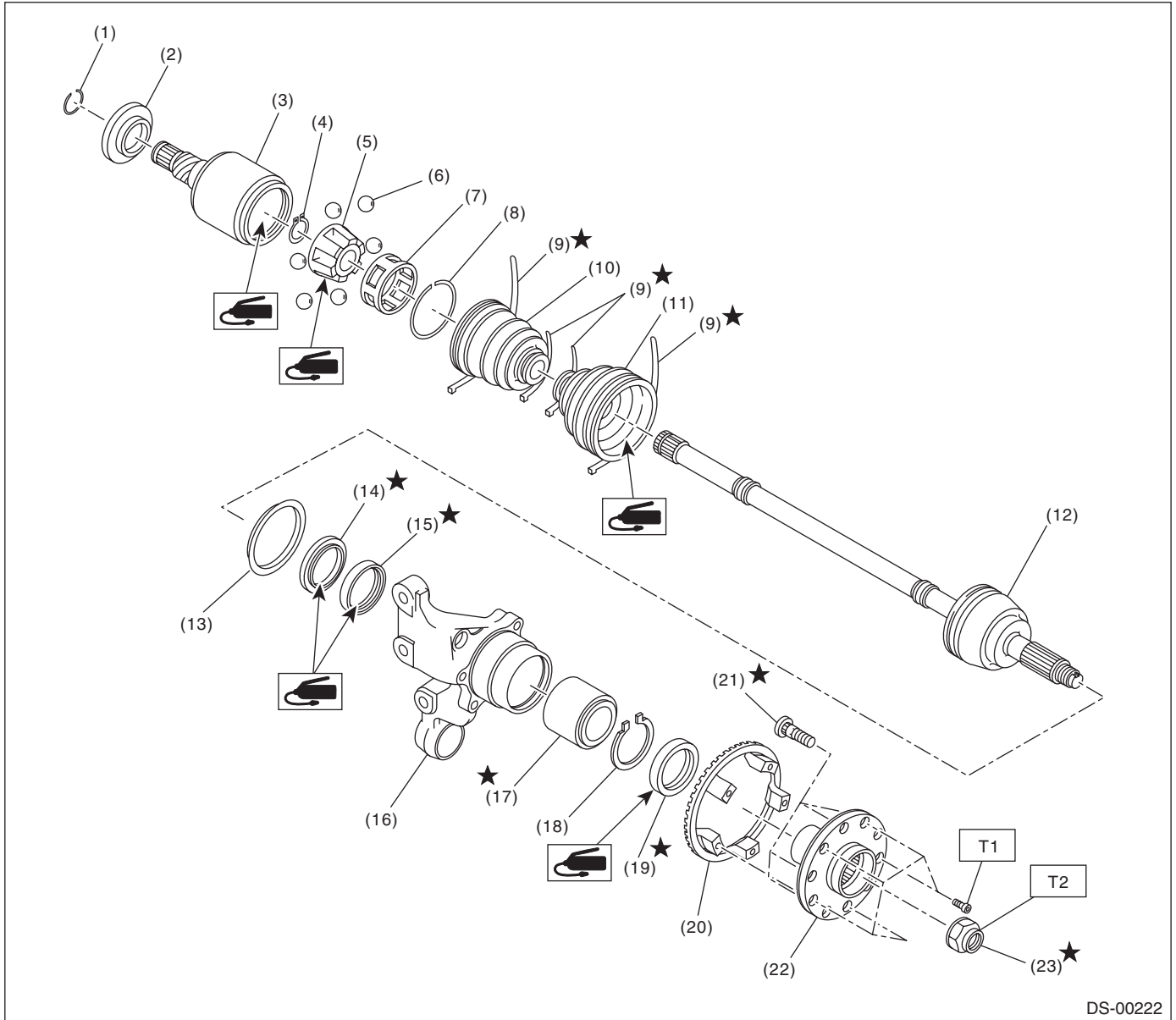

DS-00222

- | | | |
|------------------------|--------------------------------------------|-----------------|
| (1) Circlip | (11) Boot | (20) Tone wheel |
| (2) Baffle plate (DOJ) | (12) Non-turbo: BJ ASSY
Turbo: EBJ ASSY | (21) Hub bolt |
| (3) Outer race (DOJ) | (13) Baffle plate | (22) Hub |
| (4) Snap ring | (14) Oil seal (IN. No. 2) | (23) Axle nut |
| (5) Inner race | (15) Oil seal (IN.) | |
| (6) Ball | (16) Housing | |
| (7) Cage | (17) Bearing | |
| (8) Circlip | (18) Snap ring | |
| (9) Boot band | (19) Oil seal (OUT) | |
| (10) Boot (DOJ) | | |

Tightening torque: N·m (kgf·m, ft·lb)

T1: 13 (1.3, 9.4)

T2: 190 (19.4, 140)

C: CAUTION

- Wear work clothing, including a cap, protective goggles, and protective shoes during operation.
- Remove contamination including dirt and corrosion before removal, installation or disassembly.
- Keep the disassembled parts in order and protect them from dust and dirt.
- Before removal, installation or disassembly, be sure to clarify the failure. Avoid unnecessary removal, installation, disassembly, and replacement.
- Be careful not to burn yourself, because each part on the vehicle is hot after running.

- Use SUBARU genuine grease etc. or the equivalent. Do not mix grease etc. with that of another grade or from other manufacturers.
- Be sure to tighten fasteners including bolts and nuts to the specified torque.
- Place shop jacks or rigid racks at the specified points.
- Apply grease onto sliding or revolution surfaces before installation.
- Before installing snap rings, apply sufficient amount of grease to avoid damage and deformation.
- Before securing a part on a vise, place cushioning material such as wood blocks, aluminum plate, or shop cloth between the part and the vise.

D: PREPARATION TOOL

1. SPECIAL TOOL

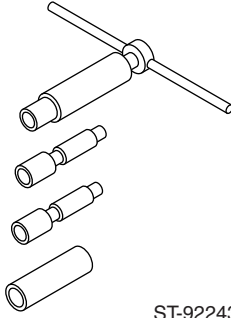
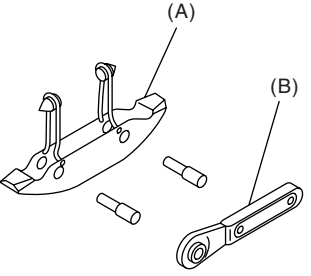
ILLUSTRATION	TOOL NUMBER	DESCRIPTION	REMARKS
 <p style="text-align: right;">ST-922431000</p>	922431000	AXLE SHAFT INSTALLER	<ul style="list-style-type: none"> • Used for installing axle shaft into housing. • Used with ADAPTER (927390000).
 <p style="text-align: right;">ST-925091000</p>	925091000	BAND TIGHTENING TOOL	Used for tightening boot band. (A) Jig for band (B) Ratchet wrench

General Description

DRIVE SHAFT SYSTEM

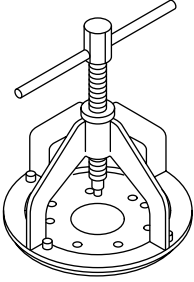
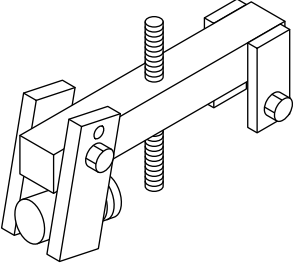
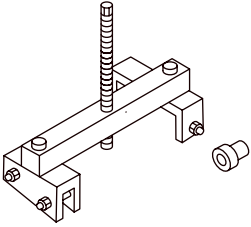
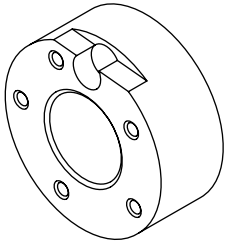
ILLUSTRATION	TOOL NUMBER	DESCRIPTION	REMARKS
 <p style="text-align: center;">ST-926470000</p>	926470000	AXLE SHAFT PULLER	<ul style="list-style-type: none"> • Used for removing axle shaft. • Used with AXLE SHAFT PULLER PLATE (927140000).
 <p style="text-align: center;">ST-927060000</p>	927060000	HUB REMOVER	<ul style="list-style-type: none"> • Used for removing front hub. • Used with HUB STAND (927080000).
 <p style="text-align: center;">ST-927420000</p>	927420000	HUB REMOVER	<ul style="list-style-type: none"> • Used for removing rear hub. • Used with HUB STAND (927080000).
 <p style="text-align: center;">ST-927080000</p>	927080000	HUB STAND	Used for disassembling and assembling hub bolt in hub. (Except STi model)

General Description

DRIVE SHAFT SYSTEM

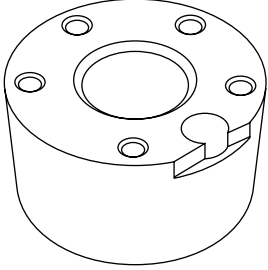
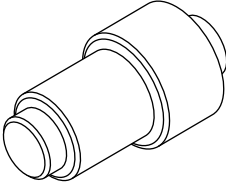
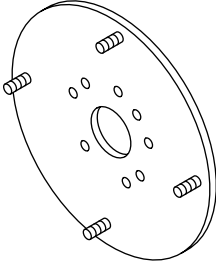
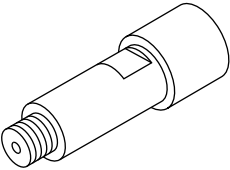
ILLUSTRATION	TOOL NUMBER	DESCRIPTION	REMARKS
 <p data-bbox="324 562 462 583">ST28099PA080</p>	<p data-bbox="527 191 678 220">28099PA080</p>	<p data-bbox="735 197 873 220">HUB STAND</p>	<p data-bbox="977 197 1484 254">Used for disassembling and assembling hub bolt in hub. (STi model)</p>
 <p data-bbox="337 982 467 1003">ST-927100000</p>	<p data-bbox="544 617 662 638">927100000</p>	<p data-bbox="735 617 943 638">BEARING PULLER</p>	<ul data-bbox="977 617 1479 785" style="list-style-type: none"> • Used for disassembling and assembling front housing bearing. • Used with HOUSING STAND (927400000) (Except STi model). • Used with HOUSING STAND (28099PA060) (STi model).
 <p data-bbox="337 1396 467 1417">ST-927140000</p>	<p data-bbox="544 1037 662 1058">927140000</p>	<p data-bbox="735 1037 911 1087">AXLE SHAFT PULLER PLATE</p>	<ul data-bbox="977 1037 1455 1115" style="list-style-type: none"> • Used for removing axle shaft. • Same as plate 2 included in AXLE SHAFT PULLER (926470000).
 <p data-bbox="337 1816 467 1837">ST-927390000</p>	<p data-bbox="544 1457 662 1478">927390000</p>	<p data-bbox="735 1457 846 1478">ADAPTER</p>	<p data-bbox="977 1457 1370 1507">Used as an adapter for AXLE SHAFT INSTALLER (922431000).</p>

General Description

DRIVE SHAFT SYSTEM

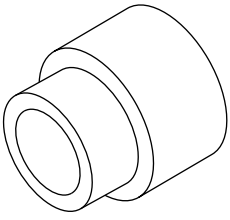
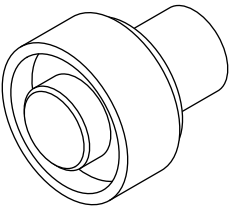
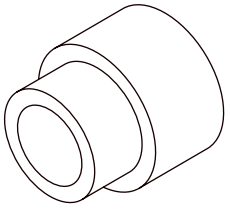
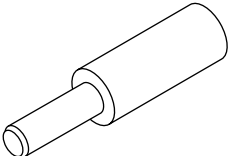
ILLUSTRATION	TOOL NUMBER	DESCRIPTION	REMARKS
 <p style="text-align: center;">ST-927400000</p>	927400000	HOUSING STAND	<ul style="list-style-type: none"> • Used for disassembling and assembling front housing bearing. • Used with BEARING PULLER (927100000).
 <p style="text-align: center;">ST-927410000</p>	927410000	OIL SEAL INSTALLER	<ul style="list-style-type: none"> • Used for installing oil seal into front housing. • Used with HOUSING STAND (927400000).
 <p style="text-align: center;">ST-927430000</p>	927430000	HOUSING STAND	<ul style="list-style-type: none"> • Used for disassembling and assembling rear housing bearing. • Used with BEARING PULLER (927440000).
 <p style="text-align: center;">ST-927120000</p>	927120000	HUB INSTALLER	Used for installing hub.

General Description

DRIVE SHAFT SYSTEM

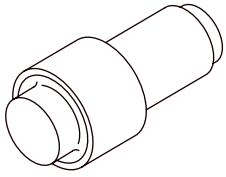
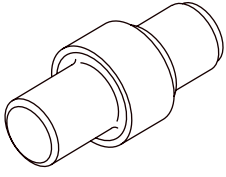
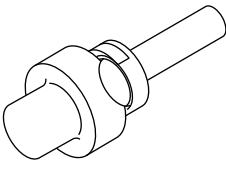
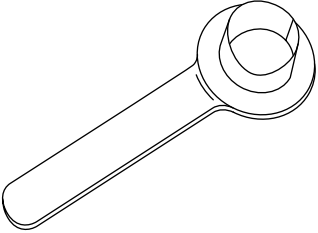
ILLUSTRATION	TOOL NUMBER	DESCRIPTION	REMARKS
 <p style="text-align: center;">ST-927440000</p>	927440000	BEARING PULLER	<ul style="list-style-type: none"> • Used for disassembling and assembling rear wheel bearing. • Used with HOUSING STAND (927430000).
 <p style="text-align: center;">ST-927460000</p>	927460000	OIL SEAL INSTALLER	<ul style="list-style-type: none"> • Used for installing outer oil seal. • Used with HOUSING STAND (927430000).
 <p style="text-align: center;">ST-927450000</p>	927450000	HUB INSTALLER	<ul style="list-style-type: none"> • Used for pressing hub bearing into hub. • Used with HUB STAND (927080000).
 <p style="text-align: center;">ST28099PA090</p>	28099PA090	OIL SEAL PROTECTOR	<ul style="list-style-type: none"> • Used for installing rear drive shaft into rear differential. • For protecting oil seal.

General Description

DRIVE SHAFT SYSTEM

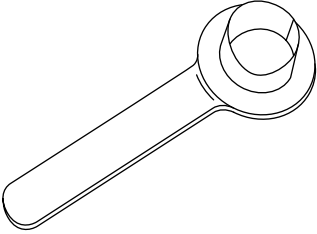
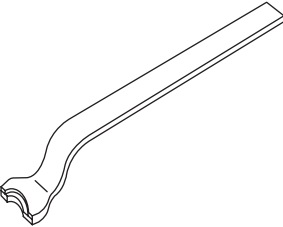
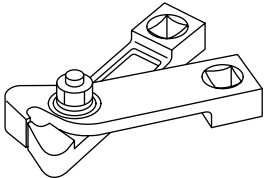
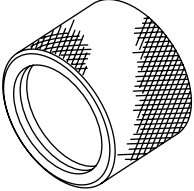
ILLUSTRATION	TOOL NUMBER	DESCRIPTION	REMARKS
 <p style="text-align: center;">ST28399SA010</p>	<p style="text-align: center;">28399SA010</p>	<p>OIL SEAL PROTECTOR</p>	<ul style="list-style-type: none"> • Used for installing front drive shaft to transmission. • For protecting oil seal.
 <p style="text-align: center;">ST28099PA100</p>	<p style="text-align: center;">28099PA100</p>	<p>DRIVE SHAFT REMOVER</p>	<p>Used for removing rear drive shaft from rear differential.</p>
 <p style="text-align: center;">ST28099AC000</p>	<p style="text-align: center;">28099AC000</p>	<p>BOOT BAND PLIERS</p>	<p>Used for tightening front BJ boot band.</p>
 <p style="text-align: center;">ST18675AA000</p>	<p style="text-align: center;">18675AA000</p>	<p>DIFFERENTIAL SIDE OIL SEAL INSTALLER</p>	<p>Used for installing differential side retainer oil seal.</p>

General Description

DRIVE SHAFT SYSTEM

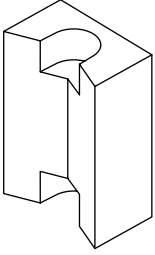
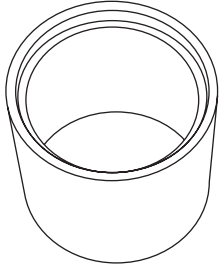
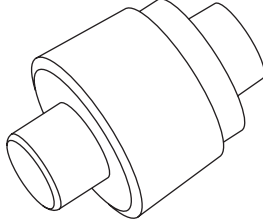
ILLUSTRATION	TOOL NUMBER	DESCRIPTION	REMARKS
 ST28399AG000	28399AG000	HUB STAND	Used for extracting hub bolt. (STi model)
 ST-28099PA060	28099PA060	HOUSING STAND	<ul style="list-style-type: none"> • Used for disassembling and assembling rear housing bearing. (STi model) • Used with BEARING PULLER (927100000).
 ST-28099PA070	28099PA070	OIL SEAL INSTALLER	<ul style="list-style-type: none"> • Used for press-fitting the rear housing oil seal. (STi model) • Used with HOUSING STAND (28099PA060).

2. GENERAL TOOL

TOOL NAME	REMARKS
Puller	Used for removing ball joint from knuckle arm.
Dial gauge	Used for inspecting propeller shaft run-out.
Snap ring pliers	Used for installing and removing snap ring.
Bar	Used for extracting drive shaft.

Propeller Shaft

DRIVE SHAFT SYSTEM

2. Propeller Shaft

A: REMOVAL

NOTE:

- Before removing the propeller shaft, wrap the metal parts with a cloth or rubber material.
- In case of DOJ type, before removing the propeller shaft, wrap the metal parts (installed at the rubber boot of center DOJ) with a cloth or rubber material, as shown in the figure. Rubber boot may be damaged due to interference with adjacent metal parts while bending the DOJ during removal.

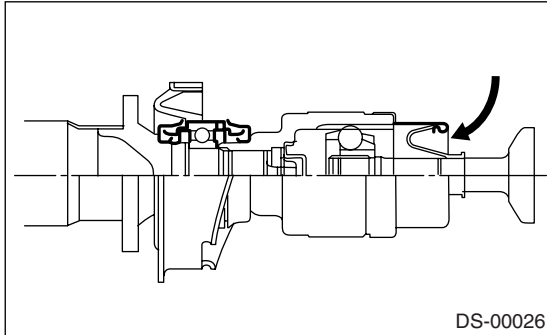

- 1) Disconnect the ground cable from battery.
- 2) Move the select lever or gear shift lever to "N".
- 3) Release the parking brake.
- 4) Jack-up the vehicle and support it with sturdy racks.
- 5) Remove the center exhaust pipes.
- 6) Remove the rear exhaust pipe and muffler.
- 7) Remove the differential mount front cover.

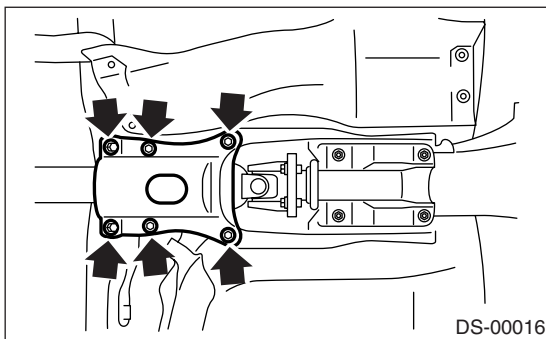

- 8) Make matching marks on affected parts before removal.

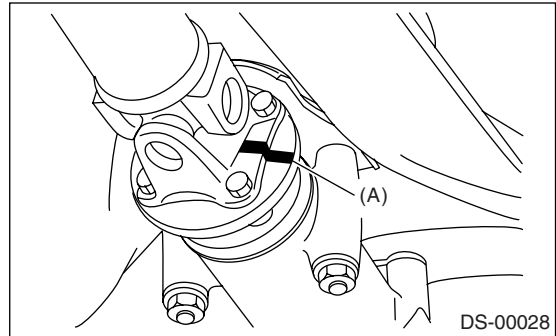

(A) Matching mark

- 9) Remove the three bolts which hold the propeller shaft to rear differential.
- 10) Remove the remaining bolt.
- 11) Remove the two bolts which hold the center bearing to vehicle body.

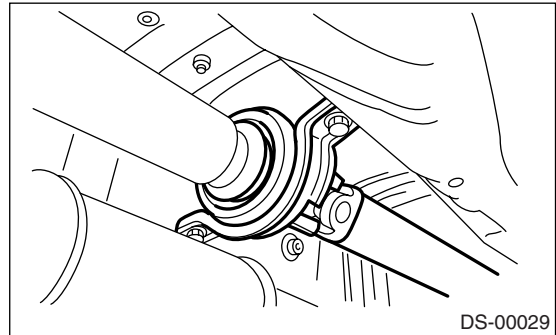

- 12) Remove the propeller shaft from transmission.

CAUTION:

- Be careful not to damage the oil seals and frictional surface of sleeve yoke.
- Cover the center exhaust pipe with a cloth to keep off any ATF or oil spilled from transmission when removing the propeller shaft.

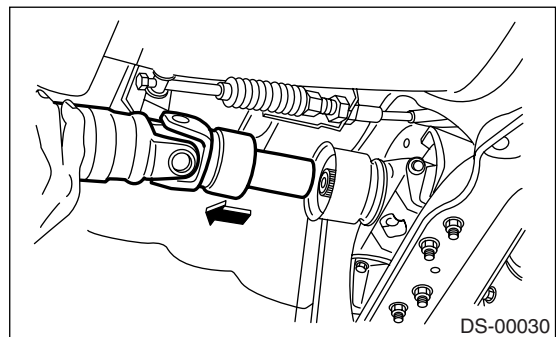

13) Install the extension cap to transmission.

NOTE:

If the extension cap is not available, place a vinyl bag over opening and fasten it with string to prevent gear oil or ATF from leaking.

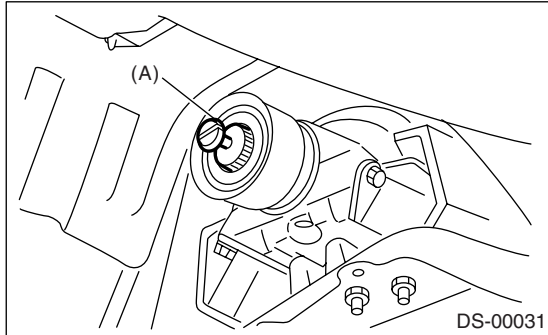

(A) Extension cap

B: INSTALLATION

1) Insert the sleeve yoke into transmission, and then attach the center bearing to body.

Tightening torque:

52 N·m (5.3 kgf-m, 38.3 ft-lb)

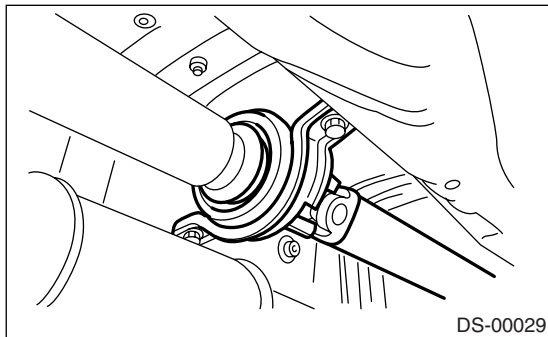

2) Align the matching marks, and then connect the flange yoke and rear differential.

Tightening torque:

31 N·m (3.2 kgf-m, 22.9 ft-lb)

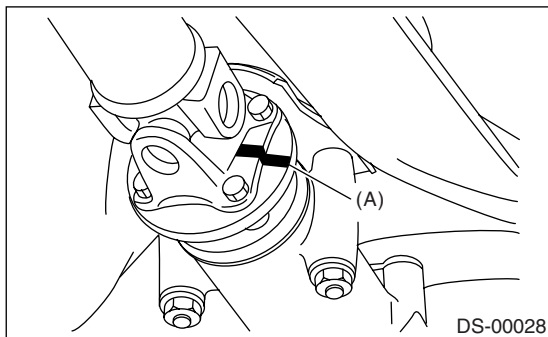

(A) Matching mark

3) Using new bolts, install the differential mount front cover.

- (1) Temporarily tighten the bolt (A) while pushing cover forward.
- (2) Tighten the bolt (B) to specified torque.
- (3) Tighten the bolt (A) to specified torque.
- (4) Tighten the remaining bolts to specified torque.

Tightening torque:

90 N·m (9.2 kgf-m, 66 ft-lb)

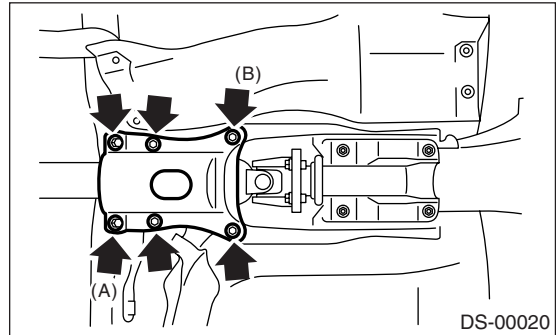

- 4) Install the center exhaust pipes.
- 5) Install the rear exhaust pipe and muffler.

C: INSPECTION

NOTE:

Do not disassemble the propeller shaft. Check the following and replace if necessary.

- 1) Tube surfaces for dents or cracks
 - 2) Splines for deformation or abnormal wear
 - 3) Joints for non-smooth operation or abnormal noise
 - 4) Center bearing for free play, noise or non-smooth operation
 - 5) Oil seals for abnormal wear or damage
 - 6) Center bearing for breakage
- Check the following points with propeller shaft installed in vehicle.

1. JOINTS AND CONNECTIONS

- 1) Remove the center exhaust pipes.
- 2) Remove the heat shield cover.
- 3) Check for any looseness of the yoke flange mounting bolts which connect to rear differential and center bearing bracket mounting bolts.

Propeller Shaft

DRIVE SHAFT SYSTEM

2. SPLINES AND BEARING LOCATIONS

- 1) Remove the center exhaust pipes.
- 2) Remove the rear exhaust pipe and muffler.
- 3) Remove the heat shield cover.
- 4) Turn the propeller shaft by hand to see if abnormal free play exists at splines. Also move the yokes to see if abnormal free play exists at spiders and bearings.

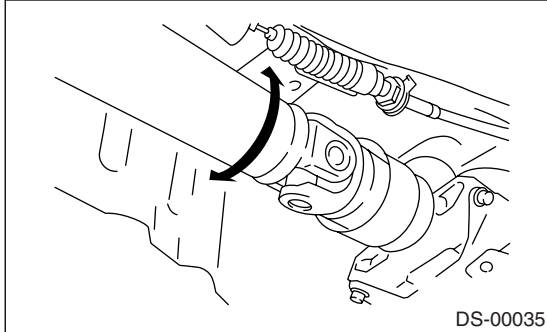

4. CENTER BEARING FREE PLAY

- 1) Remove the front and center exhaust pipes.
- 2) Remove the rear exhaust pipe and muffler.
- 3) Remove the heat shield cover.
- 4) Move the propeller shaft near center bearing up and down, and left and right with your hand to check for any abnormal bearing free play.

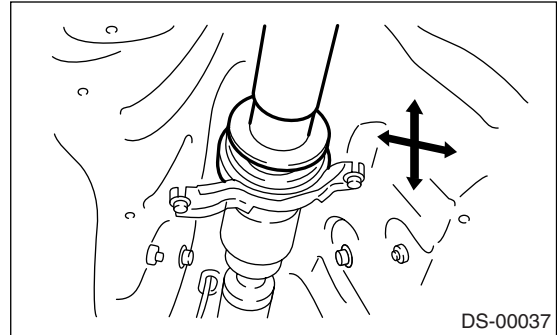

3. RUNOUT OF PROPELLER SHAFT

- 1) Remove the center exhaust pipes.
- 2) Remove the rear exhaust pipe and muffler.
- 3) Remove the heat shield cover.
- 4) Set the dial gauge with its indicator stem at center of propeller shaft tube.
- 5) Turn the propeller shaft slowly by hands to check for "runout" of propeller shaft.

Runout:

Limit 0.6 mm (0.024 in)

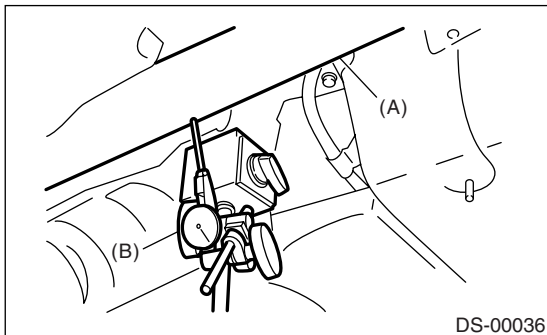

- (A) Propeller shaft
- (B) Dial gauge

3. Front Axle

A: REMOVAL

- 1) Lift-up the vehicle and remove the front wheels.
- 2) Unlock the axle nut.

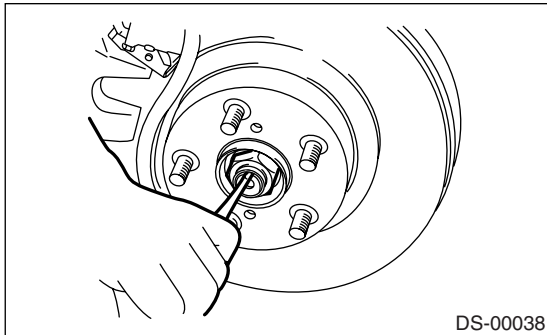

- 3) Remove the axle nut using a socket wrench while depressing the brake pedal.

CAUTION:

Remove the axle nut with vehicle weight not applied on axle. Failure to follow this rule may damage the wheel bearings.

- 4) Remove the stabilizer link.

- Sedan model

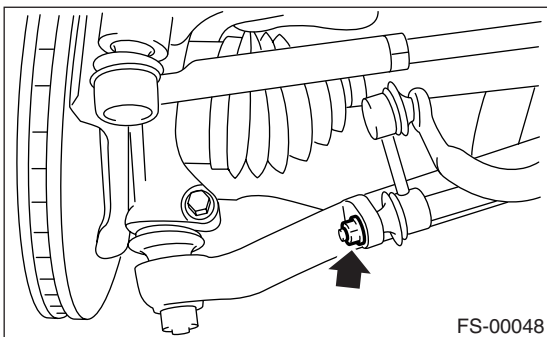

- Wagon model

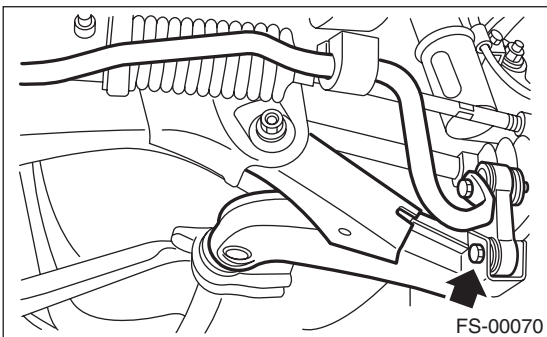

- 5) Remove the disc brake caliper from housing, and suspend it from strut using a wire.

- 6) Remove the disc rotor from hub.

NOTE:

If the disc rotor seizes up within hub, drive disc rotor out by installing an 8-mm bolt in screw hole on rotor.

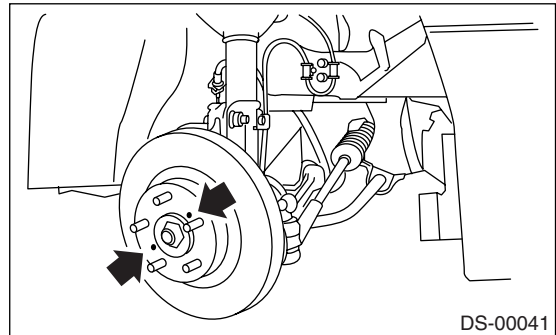

- 7) Remove the cotter pin and castle nut which secure tie-rod end to housing knuckle arm.

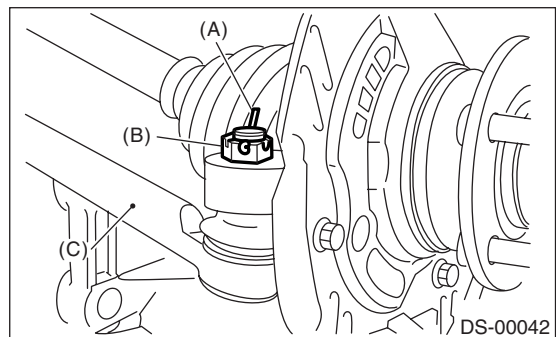

- (A) Cotter pin
- (B) Castle nut
- (C) Tie-rod

- 8) Using a puller, remove the tie-rod ball joint from knuckle arm.

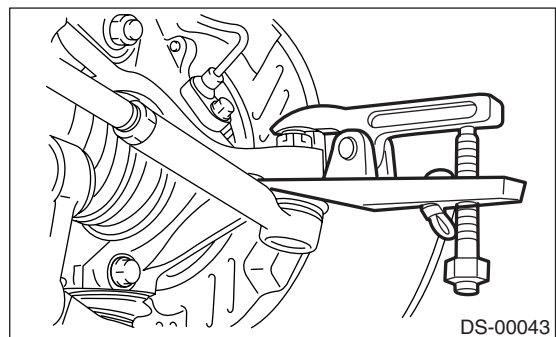

Front Axle

DRIVE SHAFT SYSTEM

9) Remove the ABS wheel speed sensor assembly and harness.

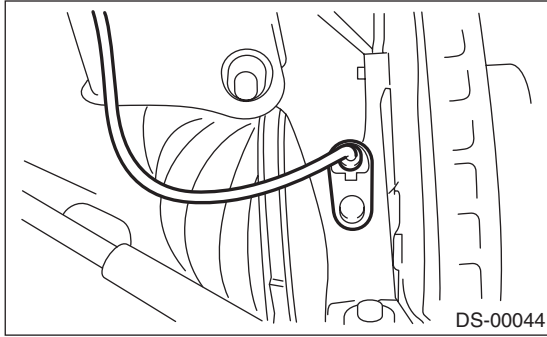

10) Remove the transverse link ball joint from housing.

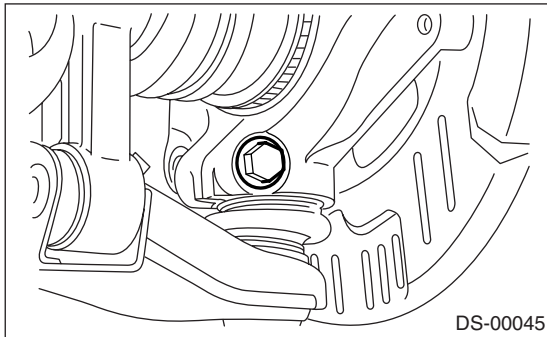

11) Remove the front drive shaft assembly from hub. If it is hard to remove, use the STs.

ST1 926470000 AXLE SHAFT PULLER
ST2 927140000 AXLE SHAFT PULLER
PLATE

CAUTION:

- Be sure to replace the differential side retainer oil seal at transmission side with a new one when removing the front drive shaft.
- Suspend the front drive shaft to vehicle body using a wire.

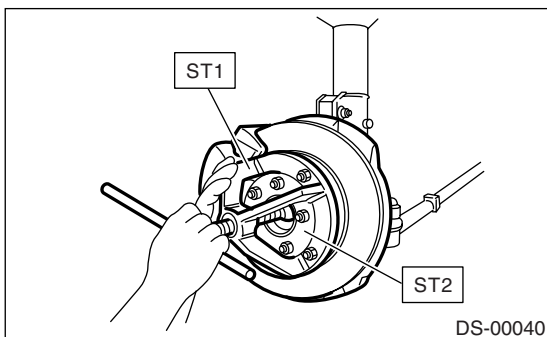

12) After scribing an alignment mark on the camber adjusting bolt head, remove the bolts which connect the housing and strut, and disconnect the housing from strut.

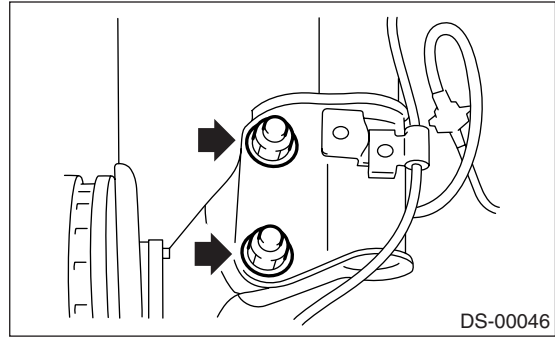

B: INSTALLATION

- 1) Temporarily tighten the front axle to front strut.
- 2) Insert the front drive shaft into front axle.
- 3) Temporarily tighten the axle nut.
- 4) Install the transverse link ball joint to housing.

Tightening torque:

50 N·m (5.1 kgf-m, 37 ft-lb)

- 5) While aligning the alignment mark on the camber adjusting bolt head, tighten the housing and strut using a new self-locking nut.

Tightening torque:

175 N·m (17.8 kgf-m, 129 ft-lb)

- 6) Connect the tie-rod end ball joint to the knuckle arm with a castle nut.

Tightening torque:

27.0 N·m (2.75 kgf-m, 19.9 ft-lb)

CAUTION:

When connecting, do not hit the cap at bottom of tie-rod with hammer.

- 7) Tighten the castle nut to specified torque and tighten further within 60° until the pin hole is aligned with the slot in nut. Bend the cotter pin to lock.

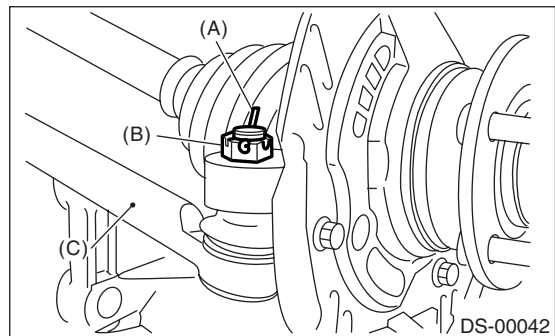

- (A) Cotter pin
(B) Castle nut
(C) Tie-rod

- 8) Install the disc rotor on hub.

9) Install the disc brake caliper on housing.

Tightening torque:

Except STi model

80 N·m (8.2 kgf·m, 59 ft·lb)

STi model

155 N·m (15.8 kgf·m, 114.3 ft·lb)

10) Connect the stabilizer link.

Tightening torque:

Except STi model

30 N·m (3.1 kgf·m, 22 ft·lb)

STi model

45 N·m (4.6 kgf·m, 33 ft·lb)

CAUTION:

Use a new self-locking nut.

11) Using the ST1 and ST2, pull the front drive shaft into place.

ST1 922431000 AXLE SHAFT INSTALLER

ST2 927390000 ADAPTER

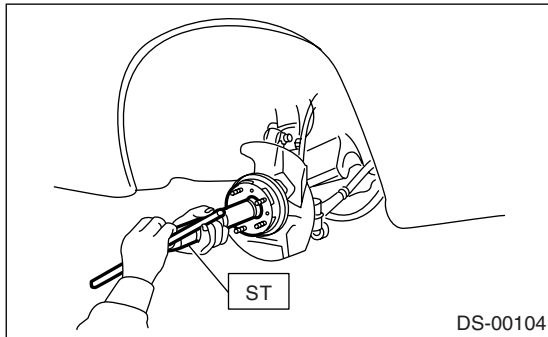

12) While depressing the brake pedal, tighten a new axle nut to specified torque and lock it securely.

Tightening torque:

220 N·m (22.4 kgf·m, 162 ft·lb)

CAUTION:

Be sure to tighten the axle nut to specified torque. Do not overtighten it as this may damage the wheel bearing.

13) After tightening the axle nut, lock it securely.

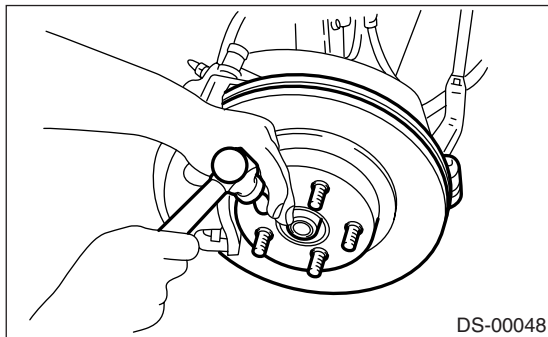

14) Install the ABS wheel speed sensor on housing.

Tightening torque:

33 N·m (3.4 kgf·m, 24.3 ft·lb)

15) Install the wheel and tighten the wheel nuts to specified torque.

Tightening torque:

90 N·m (9.2 kgf·m, 66 ft·lb)

C: DISASSEMBLY

1. EXCEPT STi MODEL

1) Using the ST1, support the housing and hub securely.

2) Attach the ST2 to housing and drive the hub out.

ST1 927060000 HUB REMOVER

ST2 927080000 HUB STAND

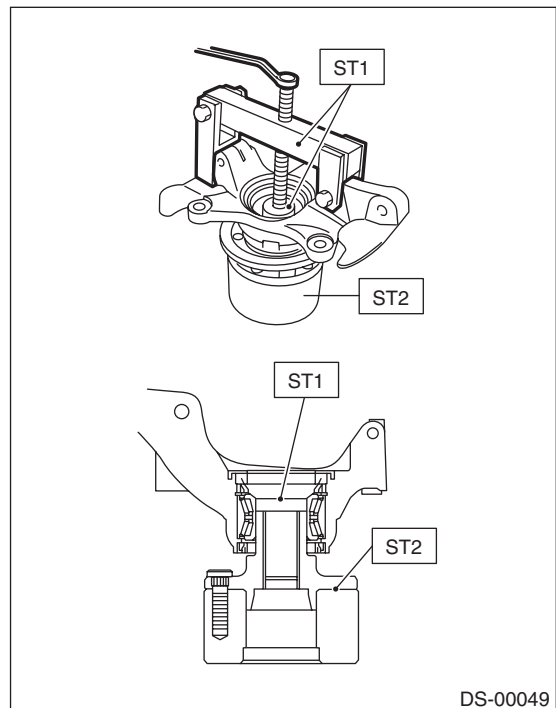

If the inner bearing race remains in hub, remove it with a suitable tool (commercially available).

NOTE:

Be careful not to scratch the polished area of hub.

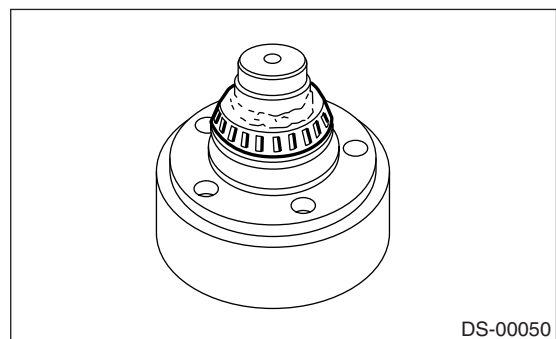

CAUTION:

Do not reuse the bearing if the hub was removed.

Front Axle

DRIVE SHAFT SYSTEM

3) Remove the disc cover from housing.

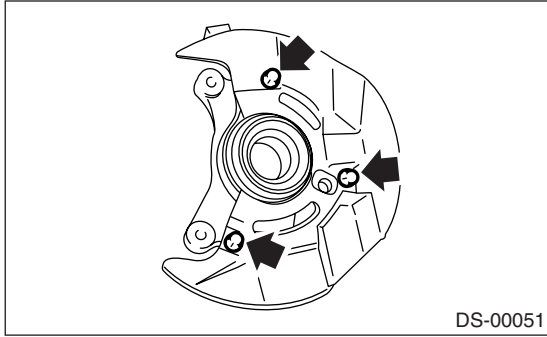

4) Using a standard screwdriver, remove the outer and inner oil seals.

5) Using a flat tip screwdriver, remove the snap ring.

NOTE:

Be careful not to damage the housing at removal.

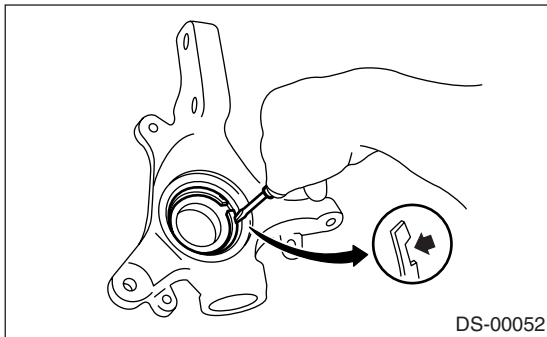

6) Using the ST1, support the housing securely.

7) Using the ST2, hold the inner race to drive out the outer race of bearing.

ST1 927400000 HOUSING STAND

ST2 927100000 BEARING PULLER

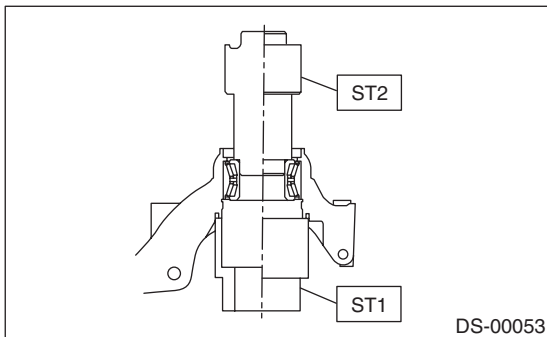

8) Using the ST and a hydraulic press, drive the hub bolts out.

ST 927080000 HUB STAND

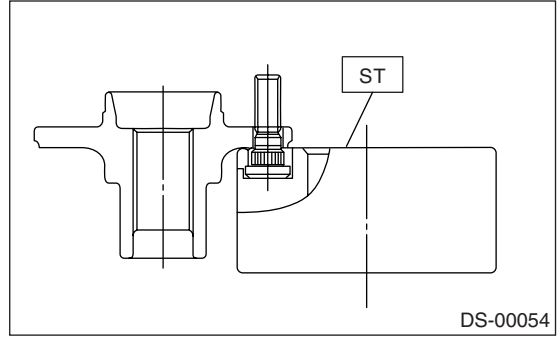

2. STi MODEL

1) Remove the four bolts from housing, and remove the front hub unit bearing.

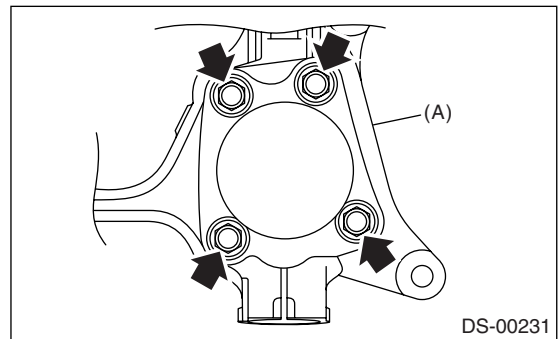

(A) Housing

2) Disassemble the front hub unit bearing. <Ref. to DS-21, DISASSEMBLY, Front Axle.>

D: ASSEMBLY

1. EXCEPT STi MODEL

NOTE:

When the hub is to be removed from housing, replace the bearing set and oil seal with new ones.

1) Attach the hub to ST securely.

ST 927080000 HUB STAND

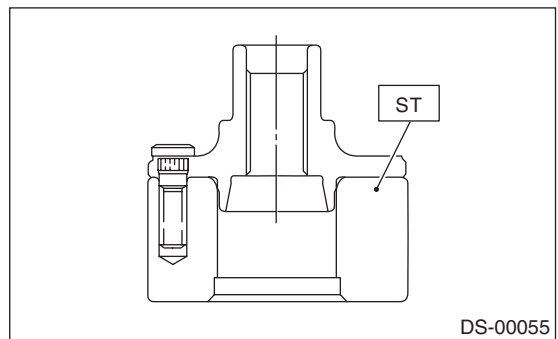

2) Using a hydraulic press, press new hub bolts until their seating surfaces contact the hub.

NOTE:

Use 12 mm (0.47 in) dia. holes in HUB STAND to prevent bolts from tilting.

3) Clean dust or foreign particles from inside of housing.

4) Using the ST1 and ST2, press a new bearing into place.

ST1 927400000 HOUSING STAND
ST2 927100000 BEARING PULLER

NOTE:

Be careful not to remove the plastic lock from inner race when installing the bearing.

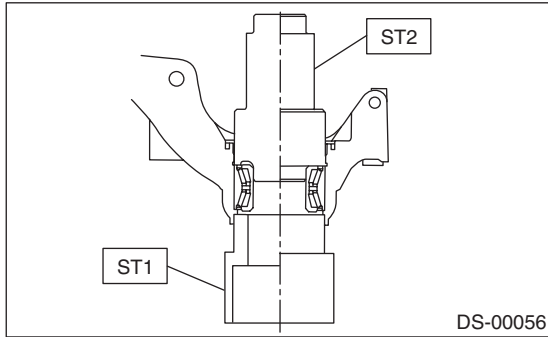

5) Using pliers, install the snap ring firmly.

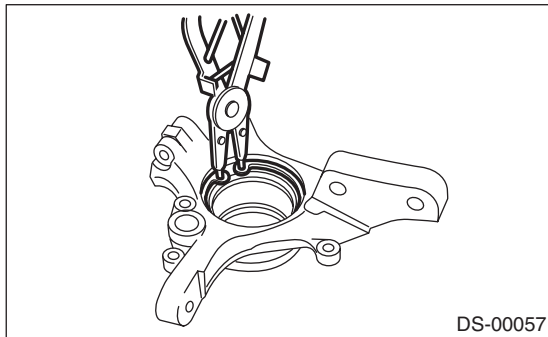

6) Using the ST1 and ST2, press the outer oil seal until it contacts the bottom of housing.

ST1 927410000 OIL SEAL INSTALLER
ST2 927400000 HOUSING STAND

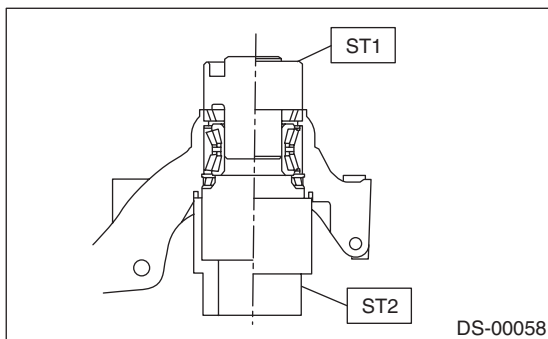

7) Using the ST1 and ST2, press the inner oil seal until it contacts the circlip.

ST1 927410000 OIL SEAL INSTALLER

ST2 927400000 HOUSING STAND

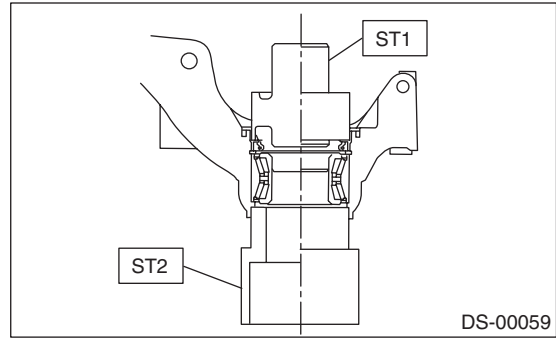

8) Invert the ST and housing.

ST 927400000 HOUSING STAND

9) Apply sufficient grease to the oil seal lip.

Specified grease:
SHELL 6459N

NOTE:

- If specified grease is not available, remove the bearing grease and apply Auto Rex A instead.
- Do not mix different types of grease.

10) Install the disc cover to housing with three bolts.

Tightening torque:
18 N·m (1.8 kgf·m, 13.0 ft·lb)

11) Attach the hub to ST1 securely.

12) Clean dust or foreign particles from the polished surface of hub.

13) Using the ST2, press the bearing into hub by driving the inner race.

ST1 927080000 HUB STAND

ST2 927120000 HUB INSTALLER

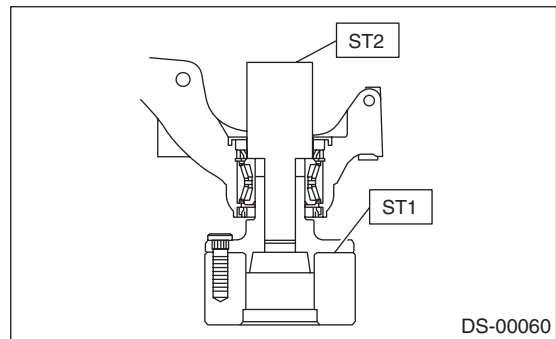

2. STi MODEL

1) Assemble the front hub unit bearing. <Ref. to DS-26, ASSEMBLY, Front Hub Unit Bearing.>

2) Tighten the front hub unit bearing to the housing with four bolts.

Tightening torque:

65 N·m (6.6 kgf·m, 47.9 ft·lb)

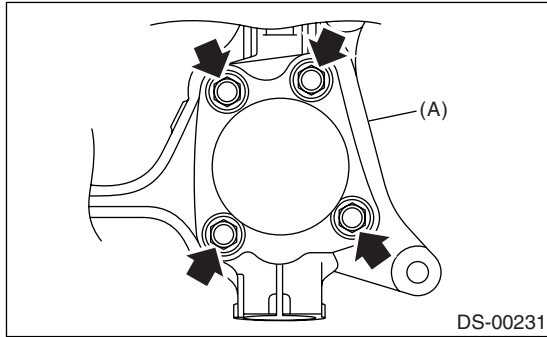

(A) Housing

E: INSPECTION

1) Moving the front tire up and down by hand, check there is no backlash in bearing, and check the wheel rotates smoothly.

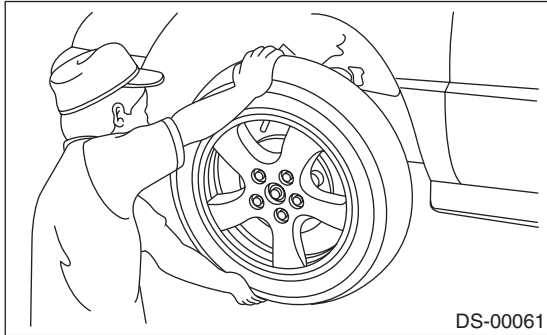

2) Inspect the lean of axis direction using a dial gauge. Replace the hub bearing if the load range exceeds the limitation.

Limit:

Maximum: 0.05 mm (0.0020 in)

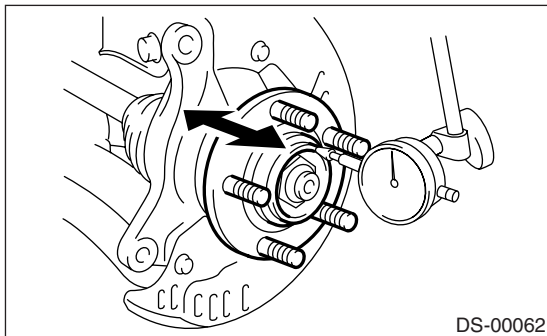

4. Front Hub Unit Bearing

A: REMOVAL

- 1) Disconnect the ground cable from battery.
- 2) Lift-up the vehicle and remove the front wheels.
- 3) Unlock the axle nut.

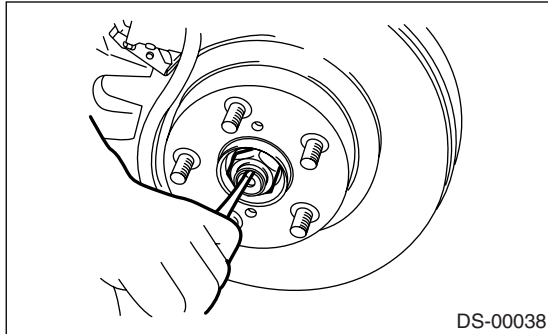

- 4) Remove the axle nut using a socket wrench while depressing the brake pedal.

CAUTION:

Remove the wheel before loosening the axle nut. Failure to follow this rule may damage the wheel bearings.

- 5) Remove the disc brake caliper from housing, and suspend it from strut using a wire.
- 6) Remove the disc rotor from hub.

NOTE:

If the disc rotor seizes up within hub, drive disc rotor out by installing an 8-mm bolt in screw hole on rotor.

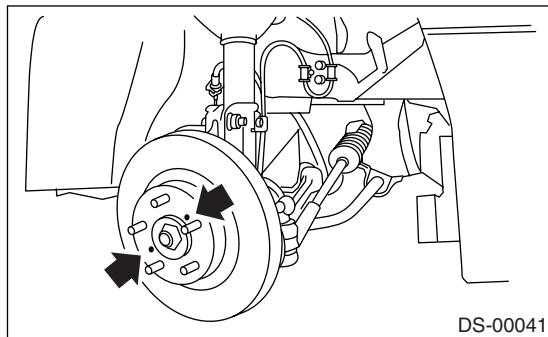

- 7) Remove the ABS wheel speed sensor assembly and harness.

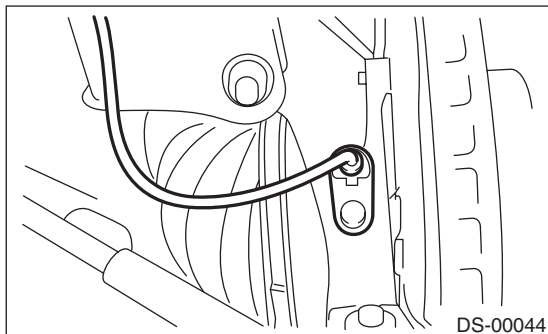

- 8) Remove four bolts from housing.

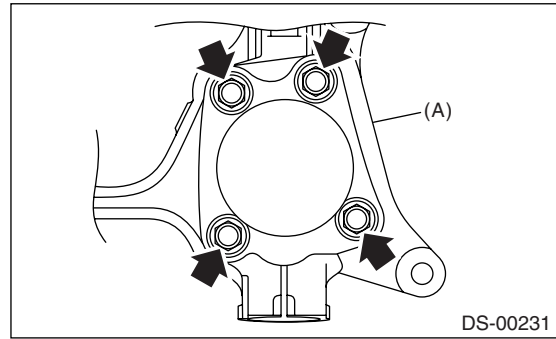

(A) Housing

- 9) Remove the front hub unit bearing. If it is hard to remove, use STs.

ST1 926470000 AXLE SHAFT PULLER
ST2 927140000 AXLE SHAFT PULLER PLATE

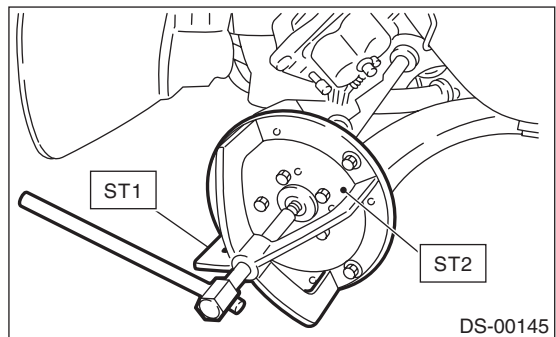

B: INSTALLATION

- 1) Tighten the front hub unit bearing to the housing with four bolts.

Tightening torque:

65 N·m (6.6 kgf-m, 47.9 ft-lb)

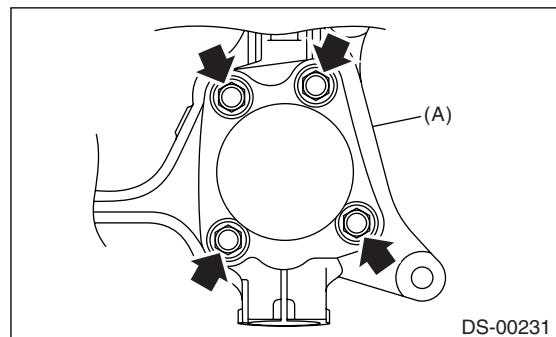

(A) Housing

- 2) Install the front drive shaft. <Ref. to DS-33, INSTALLATION, Front Drive Shaft.>
- 3) Tighten the axle nut temporarily.
- 4) Install the disc rotor on hub.
- 5) Install the disc brake caliper on the housing.

Front Hub Unit Bearing

DRIVE SHAFT SYSTEM

Tightening torque:

78 N·m (8.0 kgf-m, 57.9 ft-lb)

6) While depressing the brake pedal, tighten a new axle nut (olive color) to specified torque and lock it securely.

Tightening torque:

220 N·m (22.4 kgf-m, 162 ft-lb)

CAUTION:

- Install the wheel after installation of the axle nut. Failure to follow this rule may damage the wheel bearing.
- Be sure to tighten the axle nut to specified torque. Do not overtighten it as this may damage wheel bearing.

7) After tightening the axle nut, lock it securely.

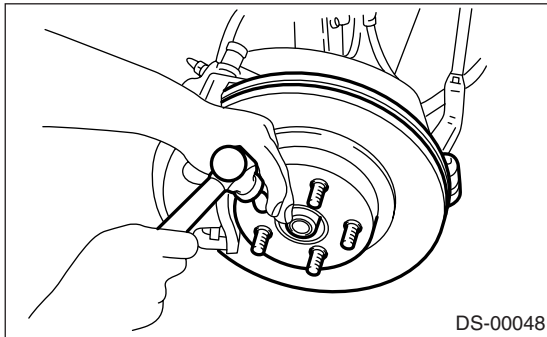

8) Install the ABS wheel speed sensor on housing.

Tightening torque:

33 N·m (3.4 kgf-m, 24.3 ft-lb)

9) Install the wheel and tighten the wheel nuts to specified torque.

Tightening torque:

90 N·m (9.2 kgf-m, 66 ft-lb)

C: DISASSEMBLY

Using the ST and a hydraulic press, drive hub bolts out.

ST 28399AG000 HUB STAND

CAUTION:

- Be careful not to hammer the hub bolts. This may deform the hub.
- Do not reuse the hub bolt.

NOTE:

Since the hub unit bearing can not be disassembled, only hub bolts can be removed.

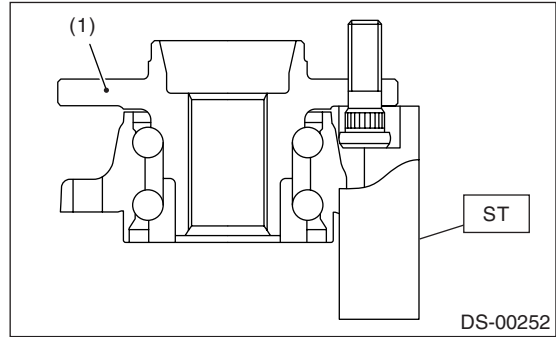

(1) Front hub unit bearing

D: ASSEMBLY

1) Attach the hub to ST securely.

ST 28099PA080 HUB STAND

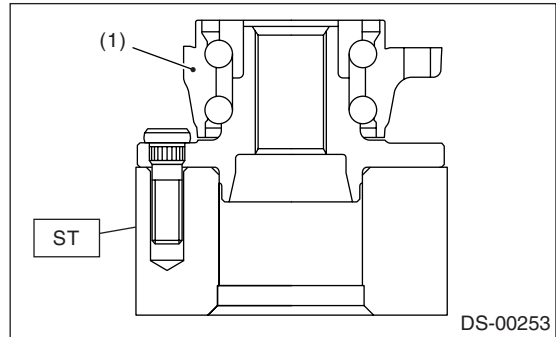

(1) Front hub unit bearing

2) Using a press, press new hub bolts until their seating surfaces contact the hub.

NOTE:

Use 12 mm (0.47 in) dia. holes in HUB STAND to prevent bolts from tilting.

E: INSPECTION

Refer to "FRONT AXLE" for inspection procedures. <Ref. to DS-24, INSPECTION, Front Axle.>

CAUTION:

If there is any fault in the bearing, replace hub unit bearing.

5. Rear Axle

A: REMOVAL

- 1) Disconnect the ground cable from battery.
- 2) Lift-up the vehicle, and remove the rear wheel.
- 3) Unlock the axle nut.
- 4) Remove the axle nut using a socket wrench with parking brake applied.

CAUTION:

Remove the axle nut with vehicle weight not applied on axle. Failure to follow this rule may damage the wheel bearings.

- 5) Return the parking brake lever and loosen the adjusting nut.

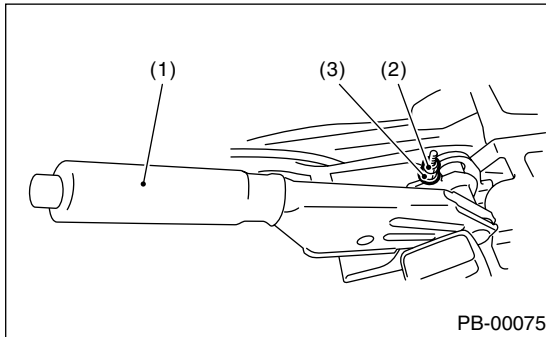

- (1) Parking brake lever
- (2) Lock nut
- (3) Adjusting nut

- 6) Remove the disc brake caliper from back plate, and suspend it from strut using a piece of wire.

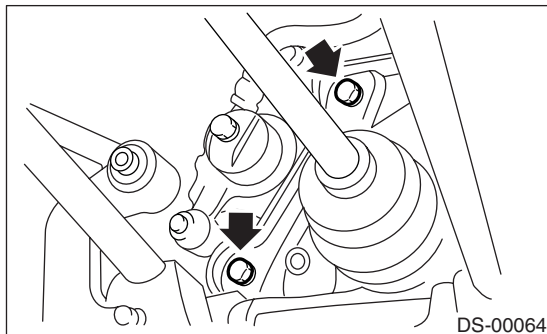

- 7) Remove the disc rotor from hub.

NOTE:

If the disc rotor seizes up within hub, drive it out by installing an 8-mm bolt into bolt hole in disc rotor.

- 8) Disconnect the parking brake cable end.

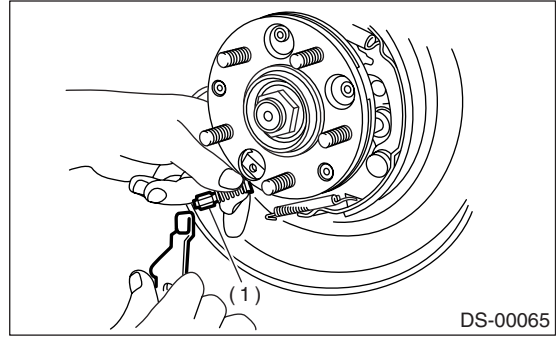

- (1) Cable end

- 9) Disconnect the rear stabilizer from rear lateral link.

- 10) Remove the bolts which secure the trailing link assembly to rear housing.

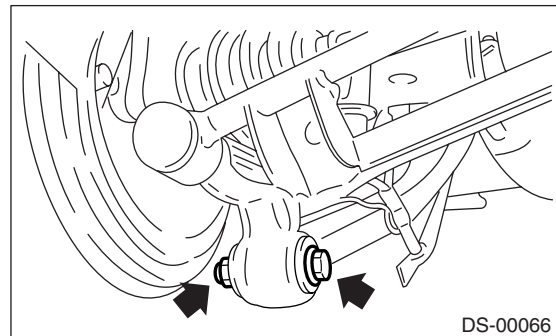

- 11) Remove the bolts which secure the lateral assembly to rear housing.

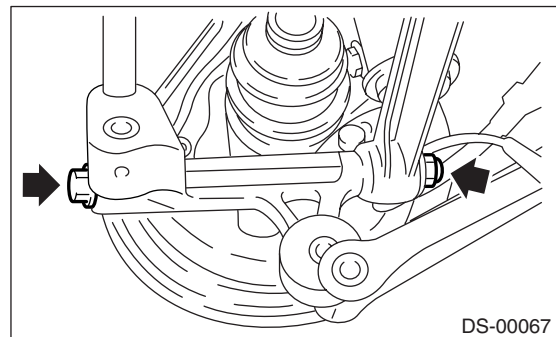

Rear Axle

DRIVE SHAFT SYSTEM

12) Remove the rear ABS wheel speed sensor from back plate.

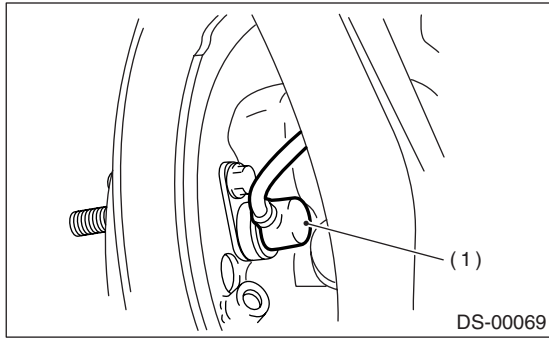

(1) ABS wheel speed sensor

13) Disengage the BJ from housing splines, and then remove the rear drive shaft assembly. If it is hard to remove, use the STs.

ST1 926470000 AXLE SHAFT PULLER
ST2 927140000 AXLE SHAFT PULLER PLATE

NOTE:

- Be careful not to damage the oil seal lip when removing the rear drive shaft.
- When the rear drive shaft is to be replaced, also replace the inner oil seal with a new one.

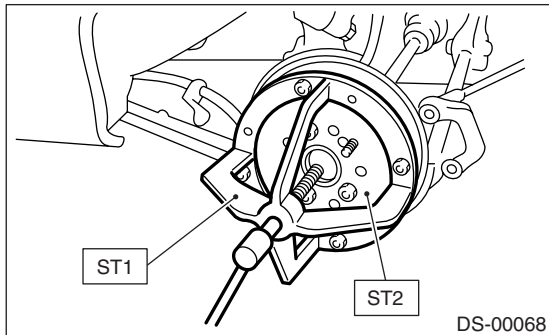

14) Remove the bolts which secure the rear housing to strut, and separate the two.

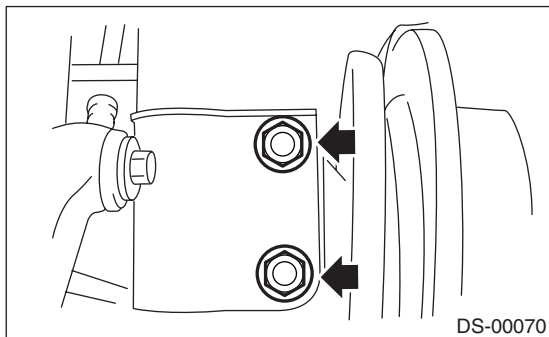

B: INSTALLATION

- 1) Temporarily tighten the rear axle to strut.
- 2) Insert the rear drive shaft into rear axle.

NOTE:

Be careful not to damage the inner oil seal lip.

- 3) Temporarily tighten the axle nut.
- 4) Using a new self-locking nut, temporarily tighten the rear housing assembly and lateral link assembly.

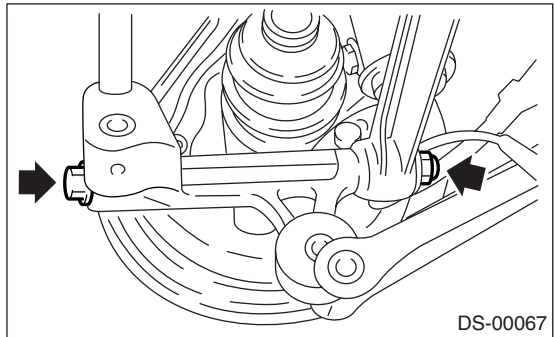

- 5) Using a new self-locking nut, temporarily tighten the rear housing assembly and trailing link assembly.

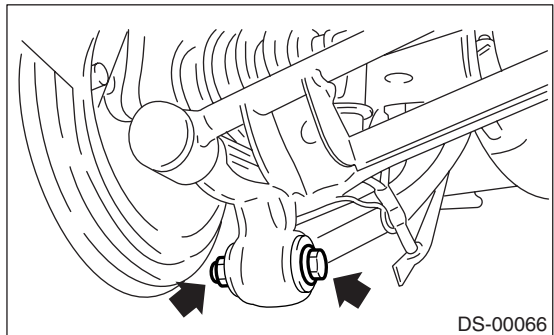

- 6) Tighten the rear housing assembly and strut assembly using a new self-locking nut.

Tightening torque:

200 N·m (20.4 kgf-m, 148 ft-lb)

- 7) Using a new self-locking nut, install the rear stabilizer and rear lateral link.

Tightening torque:

44 N·m (4.5 kgf-m, 32.5 ft-lb)

- 8) Connect the parking brake cable to parking brake.
- 9) Install the disc rotor on rear housing assembly.
- 10) Install the disc brake caliper on back plate.

Tightening torque:

Except STi model

52 N·m (5.3 kgf·m, 38.3 ft·lb)

STi model

65 N·m (6.6 kgf·m, 47.9 ft·lb)

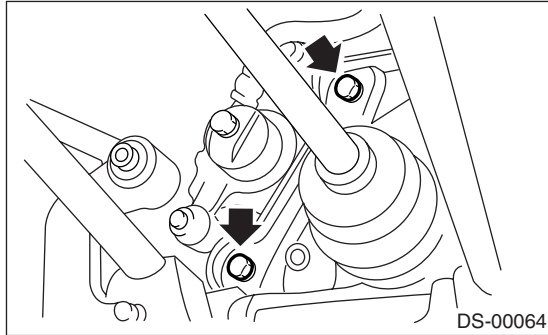

11) Adjust the parking brake lever stroke by turning the adjuster.

12) While applying the parking brake, tighten a new axle nut using a socket wrench. Lock the axle nut after tightening.

Tightening torque:

190 N·m (19.4 kgf·m, 140 ft·lb)

CAUTION:

Do not overtighten it as this may damage the wheel bearing.

13) Install rear ABS wheel speed sensor.

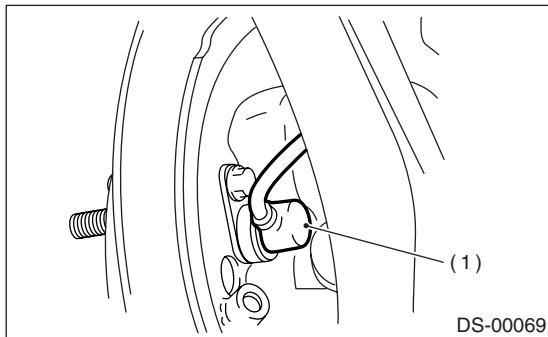

(1) ABS wheel speed sensor

14) Install the wheel and tighten the wheel nuts to specified torque.

Tightening torque:

90 N·m (9.2 kgf·m, 66 ft·lb)

15) Make the tires contact the ground fully.

CAUTION:

Make the tires contact the ground fully and the vehicle be in curb weight whenever carrying out the tightening of bushing portions.

16) Tighten the installation bolt of rear housing assembly and lateral link assembly.

Tightening torque:

140 N·m (14.3 kgf·m, 103 ft·lb)

17) Tighten the installation bolt of rear housing assembly and trailing link assembly.

Tightening torque:

90 N·m (9.2 kgf·m, 66 ft·lb)

C: DISASSEMBLY

1) Using the ST1 and ST2, remove the hub from rear housing.

ST1 927080000 HUB STAND (Except STi model)

ST1 28099PA080 HUB STAND (STi model)

ST2 927420000 HUB REMOVER

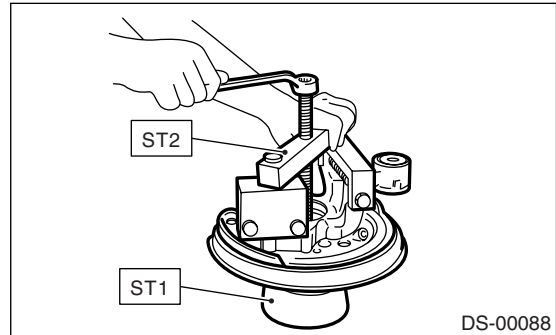

2) Remove the back plate from rear housing.

3) Using a standard screwdriver, remove the outer and inner oil seals.

4) Using a flat tip screwdriver, remove the snap ring.

NOTE:

Be careful not to damage the housing at removal.

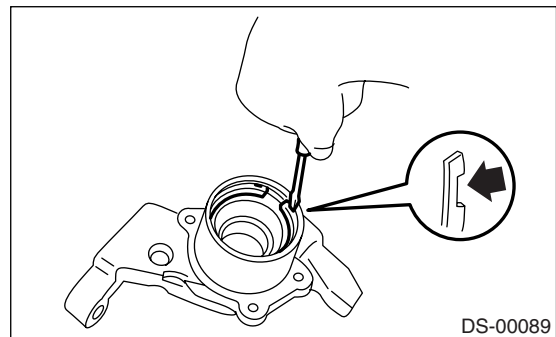

5) Using the ST1 and ST2, remove the bearing by pressing the inner race.

ST1 927430000 HOUSING STAND (Except STi model)

ST1 28099PA060 HOUSING STAND (STi model)

ST2 927440000 BEARING PULLER (Except STi model)

Rear Axle

DRIVE SHAFT SYSTEM

ST2 927100000 BEARING PULLER (STi model)

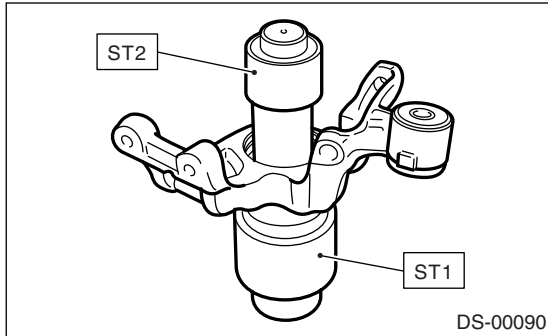

6) Remove the tone wheel bolts, and then remove the tone wheel from hub.

7) Using the ST, press the hub bolt out.

ST 927080000 HUB STAND (Except STi model)

ST 28099PA080 HUB STAND (STi model)

CAUTION:

Be careful not to hammer the hub bolts. This may deform the hub.

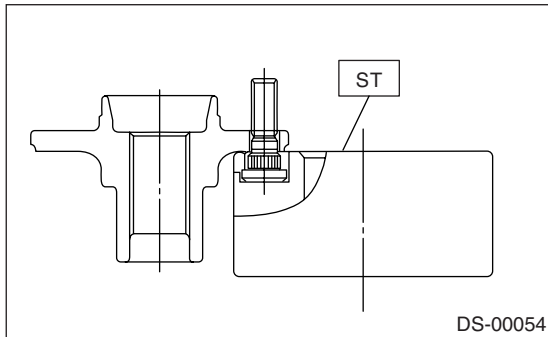

D: ASSEMBLY

NOTE:

When the hub is to be removed from housing, replace the bearing set and oil seal with new ones.

1) Using the ST, press the new hub bolt into place.

NOTE:

- Ensure the hub bolt closely contacts the hub.
- Use a 12 mm (0.47 in) hole in the ST to prevent the hub bolt from tilting during installation.

ST 927080000 HUB STAND (Except STi model)

ST 28099PA080 HUB STAND (STi model)

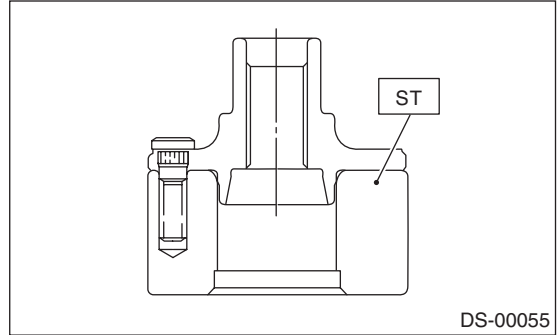

2) Remove foreign particles (dust, rust, etc.) from mating surfaces of the hub tone wheel, and then install the tone wheel to hub.

NOTE:

- Ensure the tone wheel closely contacts the hub.
- Be careful not to damage the tone wheel teeth.

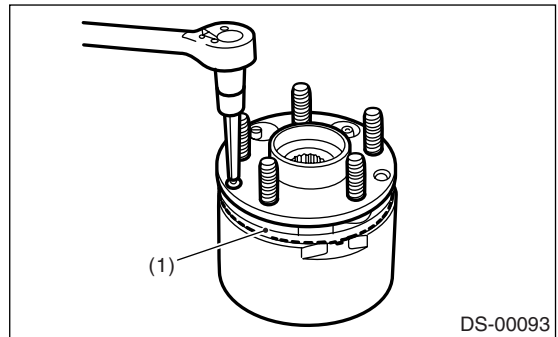

(1) Tone wheel

3) Clean the housing interior completely. Using the ST1 and ST2, press the bearing into housing.

ST1 927430000 HOUSING STAND (Except STi model)

ST1 28099PA060 HOUSING STAND (STi model)

ST2 927440000 BEARING PULLER (Except STi model)

ST2 927100000 BEARING PULLER (STi model)

NOTE:

Be careful not to remove the plastic lock from inner race when installing the bearing.

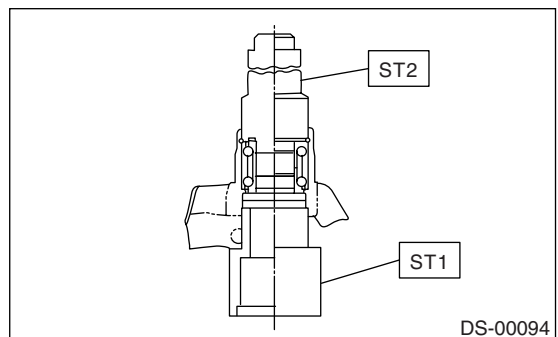

4) Using pliers, install the snap ring firmly.

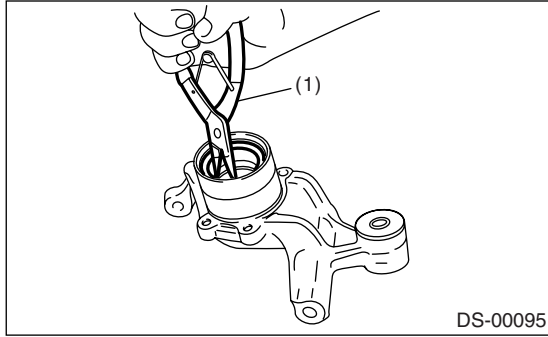

(1) Pliers

5) Using the ST1 and ST2, press the outer oil seal until it comes in contact with snap ring.

ST1 927430000 HOUSING STAND (Except STi model)

ST1 28099PA060 HOUSING STAND (STi model)

ST2 927460000 OIL SEAL INSTALLER (Except STi model)

ST2 28099PA070 OIL SEAL INSTALLER (STi model)

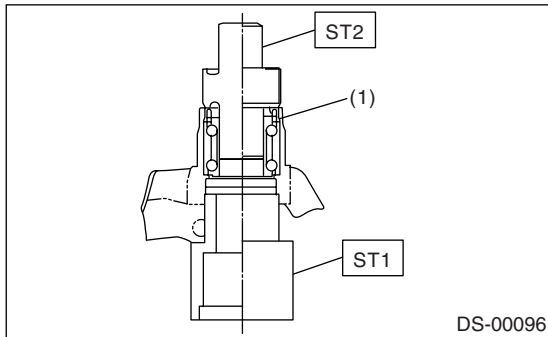

(1) Snap ring

6) Invert both ST1 and housing.

7) Using the ST2, press the inner oil seal into housing until it touches the bottom.

ST1 927430000 HOUSING STAND (Except STi model)

ST1 28099PA060 HOUSING STAND (STi model)

ST2 927460000 OIL SEAL INSTALLER (Except STi model)

ST2 28099PA070 OIL SEAL INSTALLER (STi model)

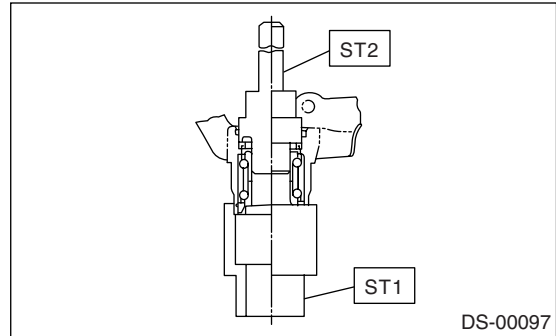

8) Using the ST1 and ST2, press the sub seal into place.

ST1 927430000 HOUSING STAND (Except STi model)

ST1 28099PA060 HOUSING STAND (STi model)

ST2 927460000 OIL SEAL INSTALLER (Except STi model)

ST2 28099PA070 OIL SEAL INSTALLER (STi model)

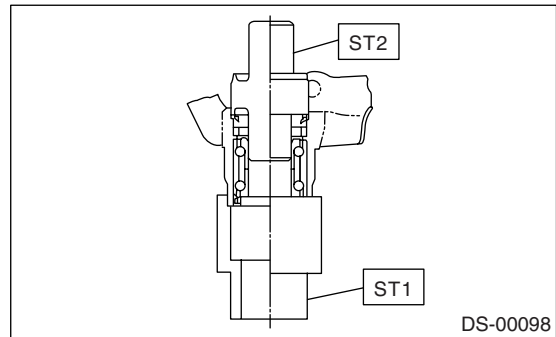

9) Apply sufficient grease to oil seal lip.

Specified grease:
SHELL 6459N

NOTE:

- If specified grease is not available, remove the bearing grease and apply Auto Rex A instead.
- Do not mix different types of grease.

10) Install the back plate to rear housing.

Tightening torque:
52 N·m (5.3 kgf-m, 38.3 ft-lb)

11) Using the ST1 and ST2, press the bearing into hub.

ST1 927080000 HUB STAND (Except STi model)

ST1 28099PA080 HUB STAND (STi model)

ST2 927450000 HUB INSTALLER (Except STi model)

ST2 927120000 HUB INSTALLER (STi model)

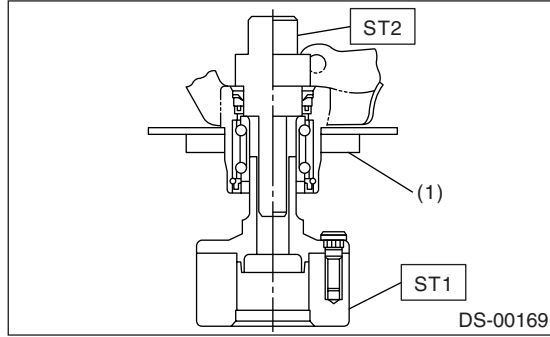

(1) Back plate

E: INSPECTION

1) Moving the rear tire up and down by hand, check there is no backlash in bearing, and check the wheel rotates smoothly.

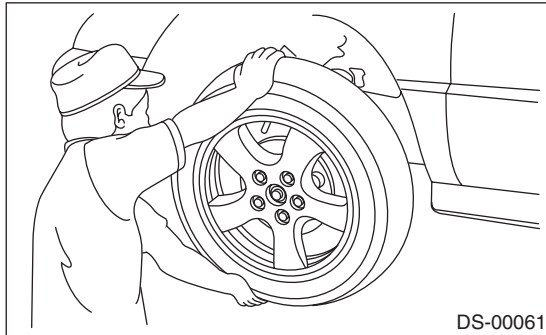

2) Inspect the lean of axis direction using a dial gauge. Replace the hub bearing if the load range exceeds the limitation.

Limit:

Maximum: 0.05 mm (0.0020 in)

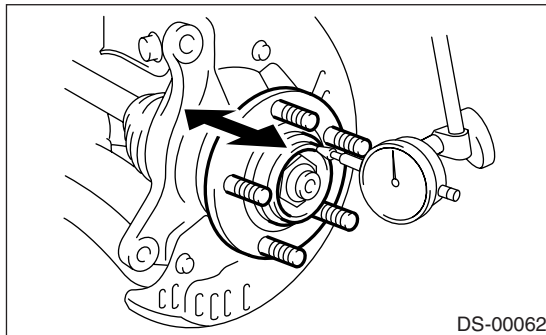

6. Front Drive Shaft

A: REMOVAL

- 1) Jack-up the vehicle, support it with rigid racks, and then remove the front wheel cap and wheels.
- 2) Raise the caulking portion of axle nut.
- 3) Depress the brake pedal and remove the axle nut using a socket wrench.

CAUTION:

Be sure to loosen the axle nut after removing the wheel from vehicle. Failure to follow this rule may damage the wheel bearings.

- 4) Remove the stabilizer link from transverse link.
- 5) Disconnect the transverse link from housing.
- 6) Remove the front drive shaft assembly. If it is hard to remove, use the ST1 and ST2.

ST1 926470000 AXLE SHAFT PULLER
 ST2 927140000 AXLE SHAFT PULLER PLATE

CAUTION:

- Be careful not to damage the oil seal lip and tone wheel when removing the front drive shaft.
- When the front drive shaft is to be replaced, also replace the inner oil seal.

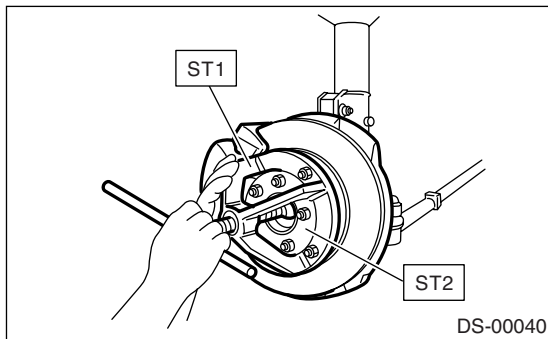

- 7) Remove the front drive shaft from transmission using bar.

CAUTION:

Be careful not to damage the holder portion.

B: INSTALLATION

- 1) Using the ST, replace the differential side retainer oil seal with a new one.

ST 18675AA000 DIFFERENTIAL SIDE OIL SEAL INSTALLER

NOTE:

After pulling out the drive shaft, be sure to replace with a new oil seal.

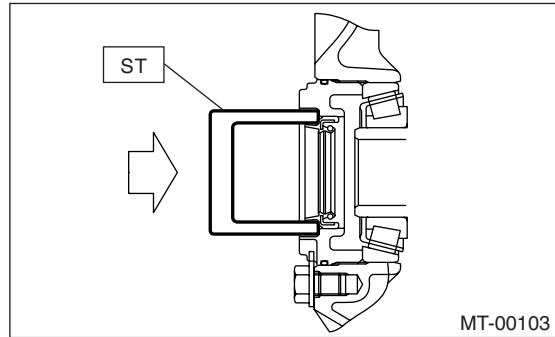

- 2) Insert the EBJ into hub splines.

CAUTION:

Be careful not to damage the inner oil seal lip and tone wheel.

- 3) Using the ST1 and ST2, pull the drive shaft into place.

ST1 922431000 AXLE SHAFT INSTALLER
 ST2 927390000 ADAPTER

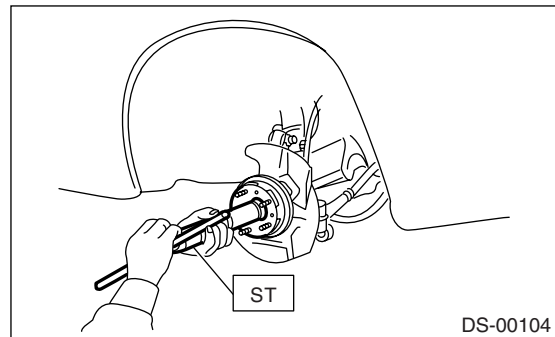

- 4) Tighten the axle nut temporarily.
- 5) Using the ST, install the front drive shaft to transmission.

ST 28399SA010 OIL SEAL PROTECTOR

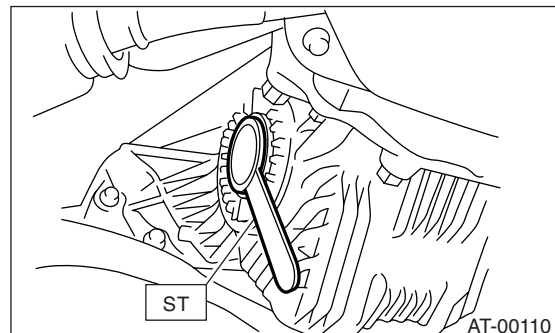

Front Drive Shaft

DRIVE SHAFT SYSTEM

6) Connect the transverse link to housing.

Tightening torque:

49 N·m (5.0 kgf·m, 36 ft·lb)

7) Install the stabilizer bracket.

8) While depressing the brake pedal, tighten the axle nut to specified torque.

Tightening torque:

220 N·m (22.4 kgf·m, 162 ft·lb)

CAUTION:

- Always tighten the axle nut before installing wheel on vehicle. If the tire is installed and comes in contact with ground when axle nut is loose, wheel bearings may be damaged.
- Be sure to tighten the axle nut to specified torque. Do not overtighten it as this may damage the wheel bearing.

9) After tightening the axle nut, caulk and lock it.

C: DISASSEMBLY

1. EBJ+PTJ TYPE

1) Place alignment marks on shaft and outer race.

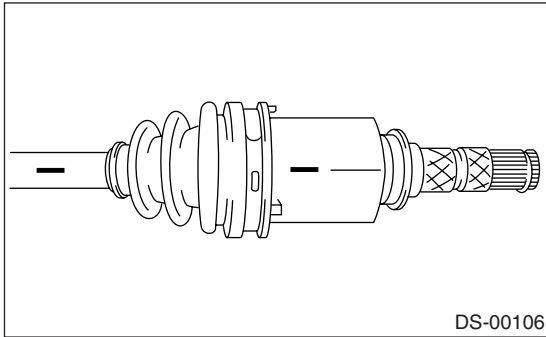

2) Remove the PTJ boot band and boot.

CAUTION:

Be careful not to damage the boot.

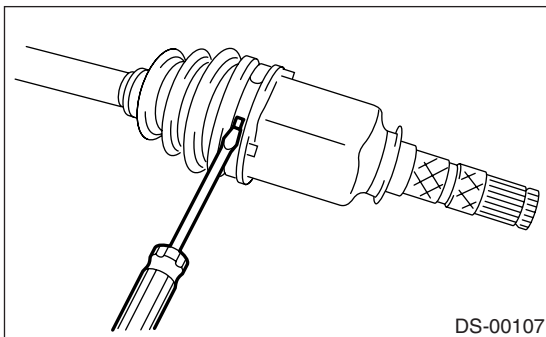

3) Remove the circlip from PTJ outer race using a screwdriver.

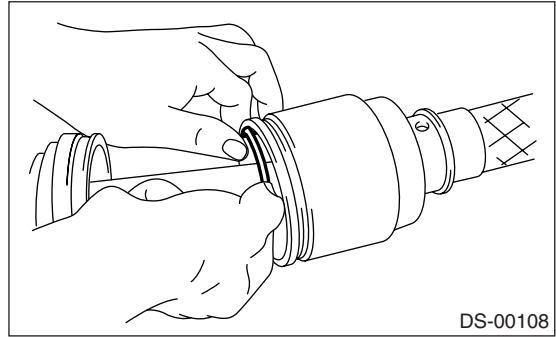

4) Remove the PTJ outer race from shaft assembly.

5) Wipe off the grease.

CAUTION:

The grease is a special grease. Do not confuse with other greases.

6) Place alignment marks on free ring and trunnion.

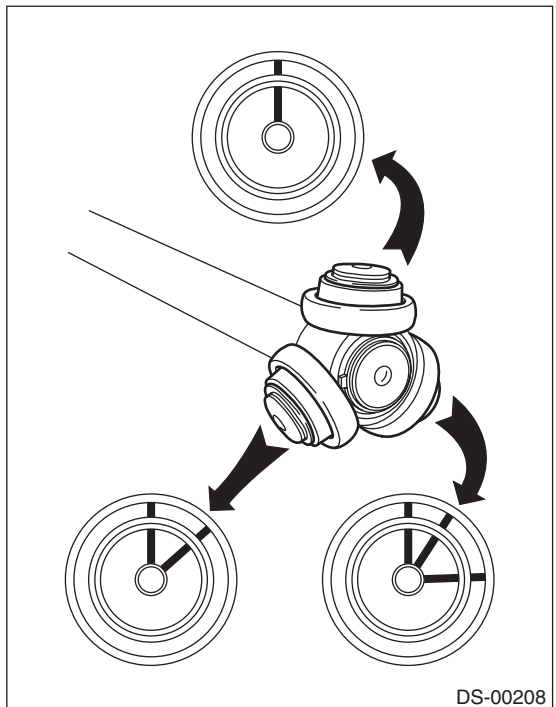

7) Remove the free ring from trunnion.

CAUTION:

Be careful with the free ring position.

8) Place an alignment mark on trunnion and shaft.

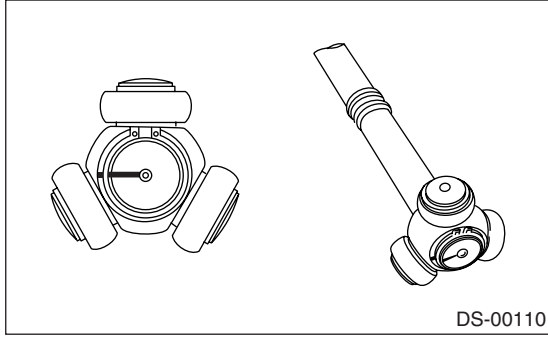

9) Remove the snap ring and trunnion.

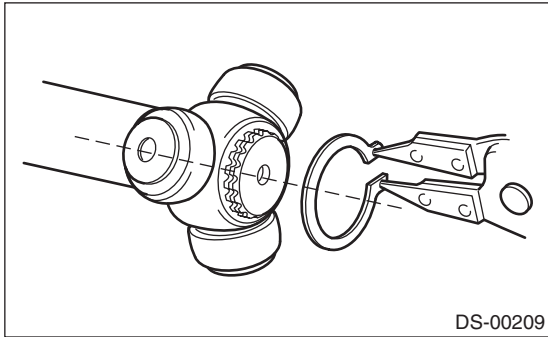

CAUTION:
Be sure to wrap the shaft splines with vinyl tape to prevent the boot from scratches.

10) Remove the PTJ boot.

11) Place the drive shaft in a vise between wooden blocks.

CAUTION:
Do not place the drive shaft directly in a vise; use wooden block.

12) Raise the boot band claws by means of screwdriver and hammer.

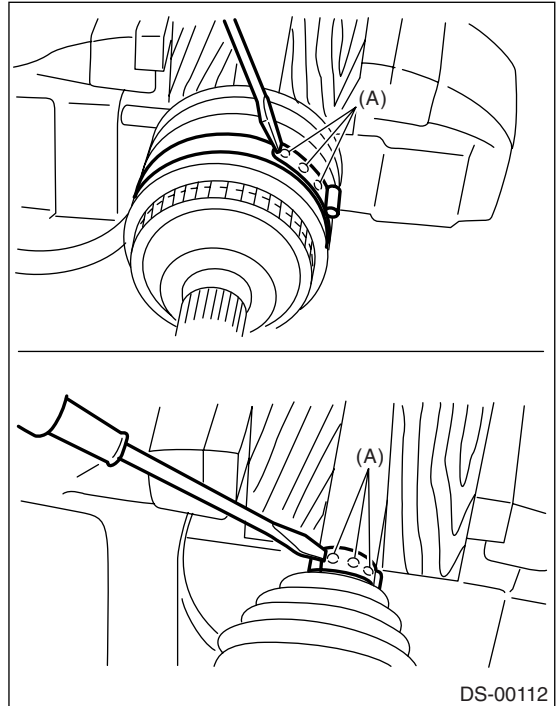

(A) Boot band claws

13) Cut and remove the boot.

CAUTION:
The boot must be replaced with a new one whenever it is removed.

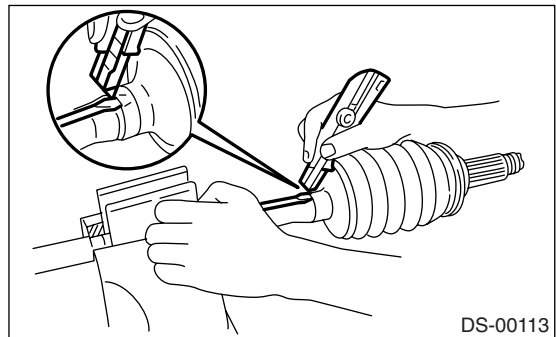

NOTE:
Further disassembly of axle is impossible because the EBJ cannot be disassembled.

Front Drive Shaft

DRIVE SHAFT SYSTEM

2. BJ+DOJ TYPE

- 1) Straighten the bent claw of larger end of DOJ boot.
- 2) Loosen the band by means of screwdriver or pliers with care of not damaging boot.

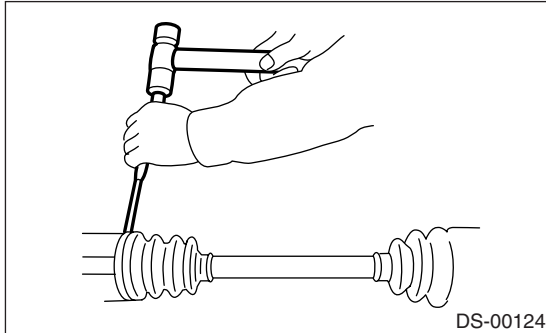

- 3) Remove the boot band on the small end of DOJ boot in the same manner.
- 4) Remove the larger end of DOJ boot from DOJ outer race.
- 5) Pry and remove the round circlip located at neck of DOJ outer race with a screwdriver.

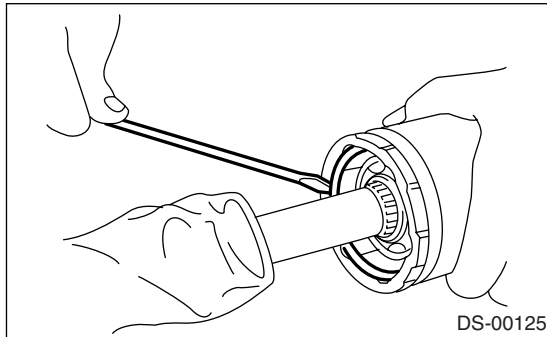

- 6) Take out the DOJ outer race from shaft assembly.
- 7) Wipe off the grease, and then take out the balls.

NOTE:

- The grease is a special grease (grease for constant velocity joint). Do not confuse with other greases.

- Disassemble with exercising care not to lose balls (6 pcs).

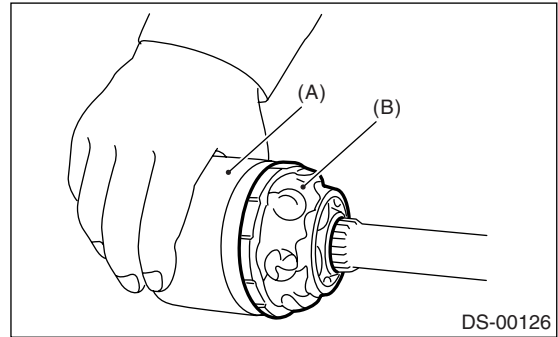

- (A) Outer race
(B) Grease

- 8) To remove the cage from inner race, turn the cage by a half pitch to the track groove of inner race, and shift the cage.
- 9) Remove the snap ring, which fixes the inner race to shaft, by using pliers.
- 10) Take out the DOJ inner race.
- 11) Take off the DOJ cage from shaft and remove the DOJ boot.
- 12) Wrap the shaft splines with vinyl tape.
- 13) Remove the BJ boot in the same procedure as DOJ boot.

NOTE:

Further disassembly of axle is impossible because the BJ cannot be disassembled.

D: ASSEMBLY

1. EBJ+PTJ TYPE

NOTE:

Use specified grease.

EBJ side:

NTG2218-M (Part No. 28395AG010)

PTJ side:

NSG301 (Part No. 28395AG020)

- 1) Place the EBJ boot and small boot band on EBJ side of shaft.

CAUTION:

Be sure to wrap the shaft splines with vinyl tape to prevent the boot from scratches.

- 2) Place the drive shaft in a vise.

CAUTION:

Do not place the drive shaft directly in a vise; use wooden blocks.

- 3) Apply a coat of specified grease [60 to 70 g (2.12 to 2.47 oz)] to EBJ.

4) Apply an even coat of specified grease [20 to 30 g (0.71 to 1.06 oz)] to entire inner surface of boot. Also apply grease to shaft.

NOTE:

EBJ installation surface of EBJ boot shall be cleaned so as to be free from grease and other substances.

5) Install the boot projecting portion to EBJ groove.

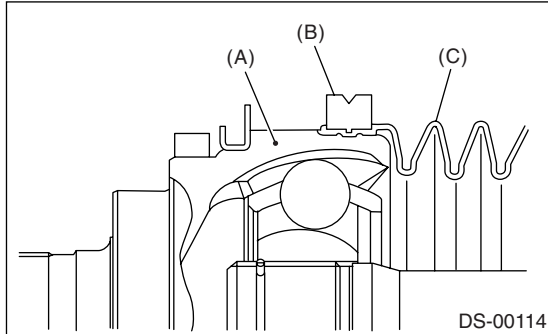

- (A) EBJ
- (B) Large boot band
- (C) Boot

6) Set the large boot band in place.
7) Install the boot projecting portion to shaft groove.

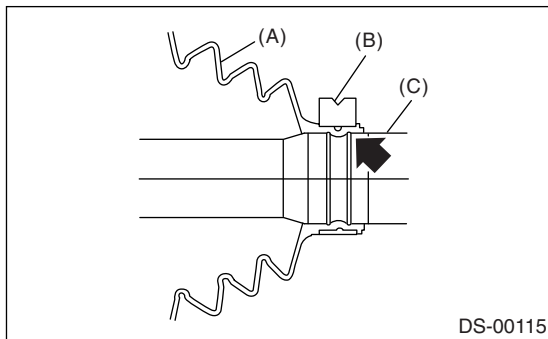

- (A) Boot
- (B) Small boot band
- (C) Shaft

8) Tighten the boot bands using the ST, torque wrench and socket flex handle.

ST 28099AC000 BOOT BAND PLIER

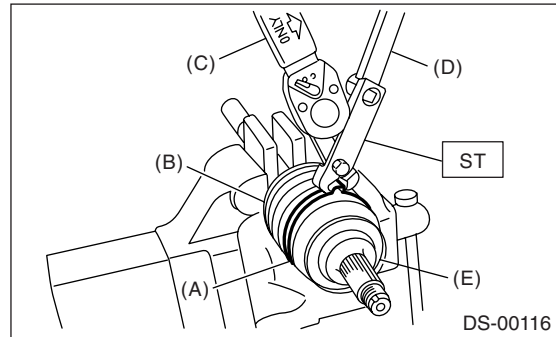

- (A) Large boot band
- (B) Boot
- (C) Torque wrench
- (D) Socket flex handle
- (E) EBJ

Tightening torque:

Large boot band

157 N·m (16.0 kgf-m, 116 ft-lb) or more

Small boot band

133 N·m (13.6 kgf-m, 98 ft-lb) or more

9) Place the PTJ boot at the center of shaft.
10) Align the alignment marks, and then install the trunnion on shaft.

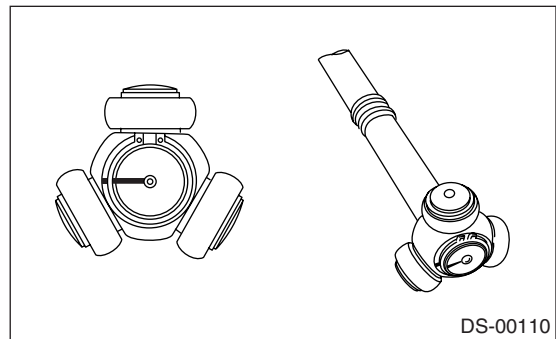

11) Install the snap ring to shaft.

CAUTION:

Confirm that the snap ring is completely fitted in shaft groove.

12) Fill 100 to 110 g (3.53 to 3.88 oz) of specified grease into the interior of PTJ outer race.

13) Apply a coat of specified grease to free ring and trunnion.

14) Align the alignment marks on free ring and trunnion, and then install the free ring.

Front Drive Shaft

DRIVE SHAFT SYSTEM

CAUTION:
Be careful with the free ring position.

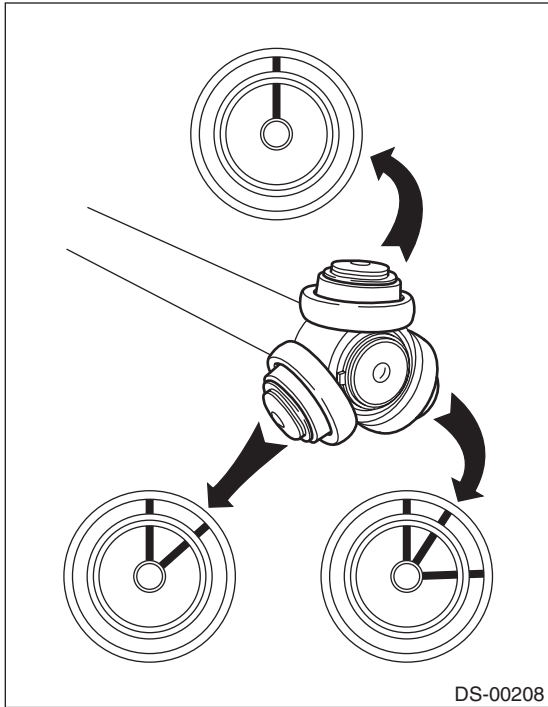

15) Align the alignment marks on shaft and outer race, and then install the outer race.

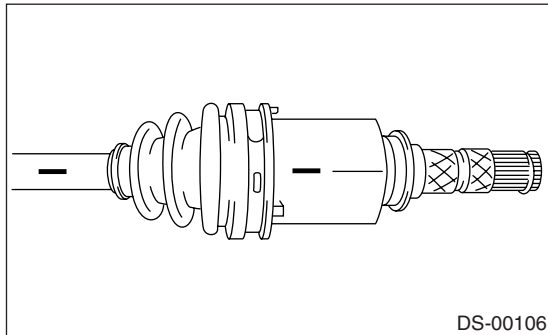

16) Install the circlip in the groove on PTJ outer race.

CAUTION:
Pull the shaft lightly and assure the circlip is completely fitted in groove.

17) Apply an even coat of the specified grease 30 to 40 g (1.06 to 1.41 oz) to the entire inner surface of boot.

18) Install the PTJ boot taking care not to twist it.

CAUTION:

- PTJ installation surface of PTJ boot shall be cleaned so as to be free from grease and other substances.

- When installing the PTJ boot, position the outer race of PTJ at center of its travel.

19) Put a new band through the clip and wind twice in alignment with band groove of boot.

20) Tighten the band by using the ST.
ST 925091000 BAND TIGHTENING TOOL

NOTE:

Tighten the band until it cannot be moved by hand.

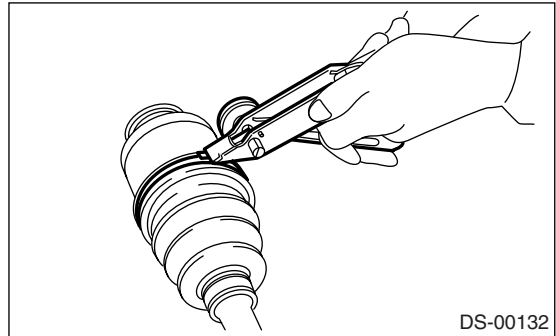

21) Tap on the clip with punch provided at the end of ST.

ST 925091000 BAND TIGHTENING TOOL

CAUTION:

Tap to an extent that the boot underneath is not damaged.

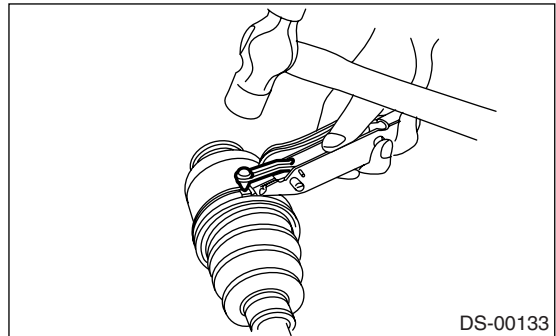

22) Cut off the band with an allowance of about 10 mm (0.39 in) left from clip, and bend this allowance over clip.

CAUTION:

Be careful so that the end of band is in close contact with clip.

23) Extend and retract the PTJ to provide equal grease coating.

2. BJ+DOJ TYPE

NOTE:

Use specified grease.

BJ side:

NTG2218-M (Part No. 28395AG030)

DOJ side:

NKG205 (Part No. 28495AG010)

1) Install the BJ boot in specified position, and fill it with 60 to 70 g (2.12 to 2.47 oz) of specified grease.

2) Place the DOJ boot at the center of shaft.

3) Wrap the shaft splines with vinyl tape.

4) Insert the DOJ cage onto shaft.

NOTE:

Insert the cage with cut-out portion facing the shaft end, since the cage has an orientation.

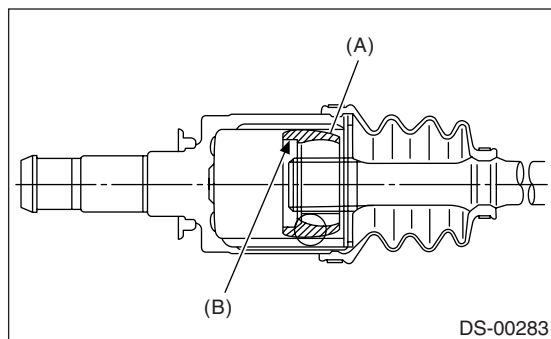

(A) Cage
(B) Cut-out portion

5) Install the DOJ inner race on shaft, and fit the snap ring with pliers.

NOTE:

Confirm the snap ring is completely fitted in shaft groove.

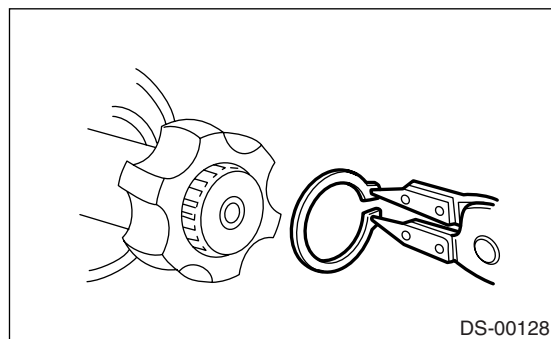

DS-00128

6) Install the cage, which was previously fitted, to inner race fixed upon shaft.

NOTE:

Fit the cage with protruded part aligned with the track on inner race, and then turn by a half pitch.

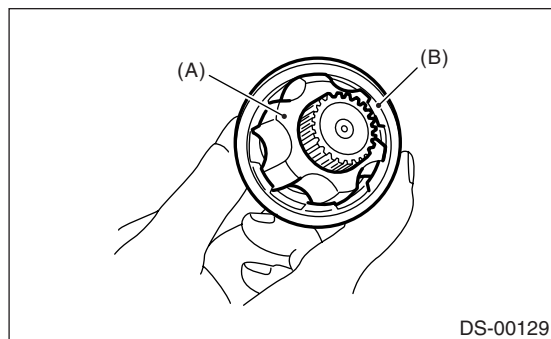

(A) Inner race
(B) Cage

7) Fill 80 to 90 g (2.82 to 3.17 oz) of specified grease into the interior of DOJ outer race.

8) Apply a coat of specified grease to cage pocket and six balls.

9) Insert six balls into cage pocket.

10) Align the outer race track and ball positions and place in the part where shaft, inner race, cage and balls are previously installed, and then fit the outer race.

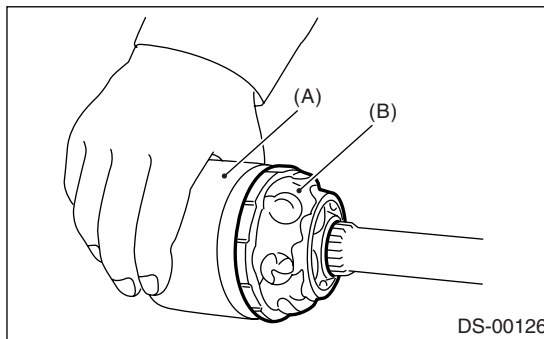

(A) Outer race
(B) Grease

11) Install the circlip in the groove on DOJ outer race.

NOTE:

- Assure the balls, cage and inner race are completely fitted in the outer race of DOJ.
- Exercise care not to place the matched position of circlip in ball groove of outer race.
- Pull the shaft lightly and assure that the circlip is completely fitted in groove.

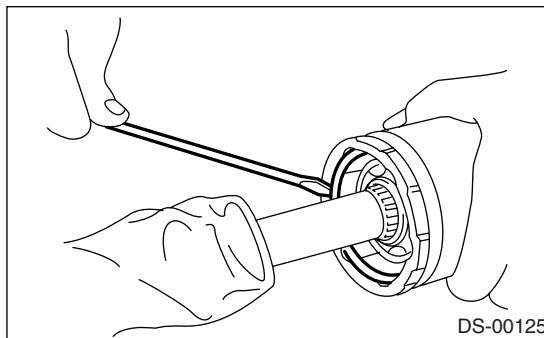

DS-00125

12) Apply an even coat of the specified grease [20 to 30 g (0.71 to 1.06 oz)] to the entire inner surface of boot. Also apply grease to shaft.

13) Install the DOJ boot taking care not to twist it.

NOTE:

- Inside of the larger end of DOJ boot and boot groove shall be cleaned so as to be free from grease and other substances.
- When installing the DOJ boot, position the outer race of DOJ at center of its travel.

Front Drive Shaft

DRIVE SHAFT SYSTEM

14) Put a new band through the clip and wind twice in alignment with band groove of boot.

NOTE:

When tightening the boot, exercise care so that air within boot is appropriate.

15) Tighten the band using the ST.

ST 925091000 BAND TIGHTENING TOOL

NOTE:

Tighten the band until it cannot be moved by hand.

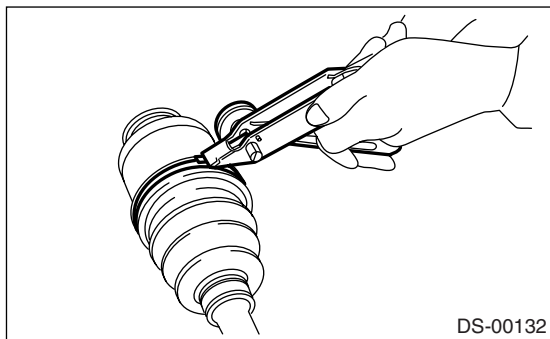

16) Tap on the clip with the punch provided at the end of ST.

ST 925091000 BAND TIGHTENING TOOL

NOTE:

Tap to an extent that the boot underneath is not damaged.

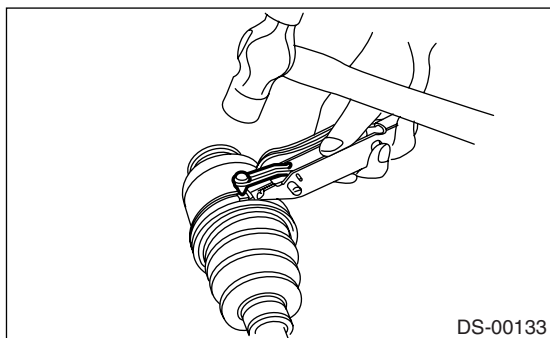

17) Cut off the band with an allowance of about 10 mm (0.39 in) left from clip, and bend this allowance over the clip.

NOTE:

Be careful so that the end of band is in close contact with clip.

18) Fix up the boot on BJ in the same manner.

19) Extend and retract the DOJ to provide equal grease coating.

E: INSPECTION

Check the removed parts for damage, wear, corrosion etc. If faulty, repair or replace.

1) DOJ (Double Offset Joint)

Check seizure, corrosion, damage, wear and excessive play.

2) PTJ (Pillow tripod Joint)

Check seizure, corrosion, damage and excessive play.

3) Shaft

Check excessive bending, twisting, damage and wear.

4) EBJ (High-efficiency compact ball fixed joint)

Check seizure, corrosion, damage and excessive play.

5) Boot

Check for wear, warping, breakage or scratches.

6) Grease

Check for discoloration or fluidity.

7. Rear Drive Shaft

A: REMOVAL

- 1) Disconnect the ground cable from battery.
- 2) Lift-up the vehicle, and remove the rear wheel.
- 3) Unlock the axle nut.

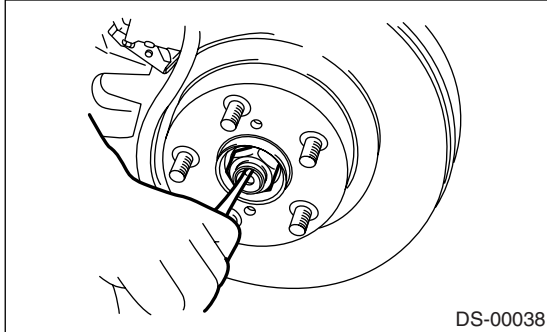

- 4) Remove the axle nut using a socket wrench with parking brake applied.

CAUTION:

Remove the axle nut with vehicle weight not applied on axle.

- 5) Disconnect the stabilizer link.
 - Except STi model

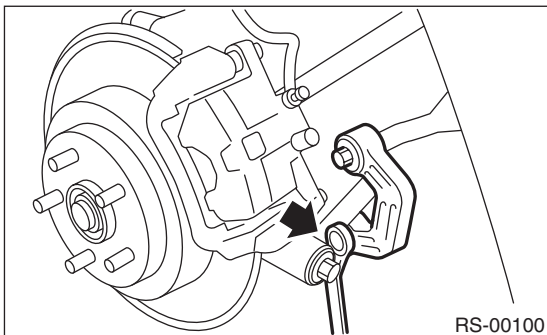

- STi model

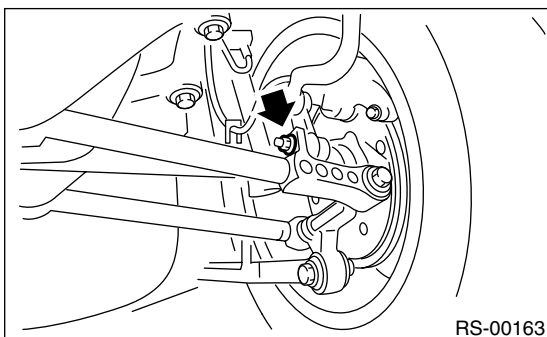

- 6) Remove the bolt which secures the trailing link to housing.

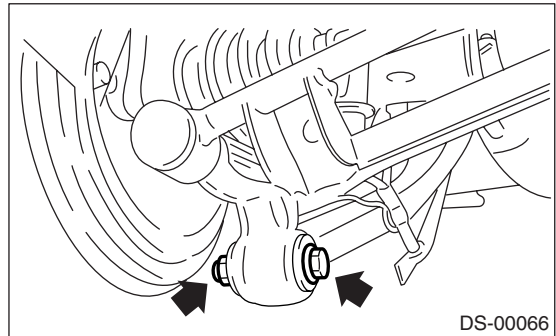

- 7) Remove the bolts which secure the front lateral link and rear lateral link to housing.

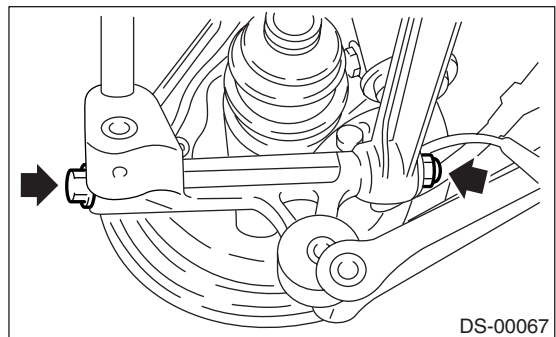

- 8) Remove the rear ABS wheel speed sensor from back plate.

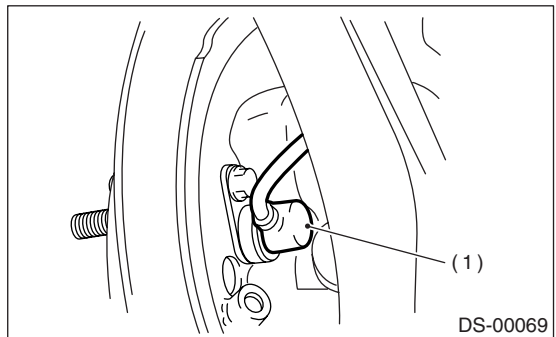

(1) ABS wheel speed sensor

- 9) Remove the rear drive shaft from rear axle. If it is hard to remove, remove the brake disk rotor using the ST1 and ST2.

ST1	926470000	AXLE SHAFT PULLER
ST2	927140000	AXLE SHAFT PULLER PLATE

CAUTION:

- Do not hammer the drive shaft when removing.

Rear Drive Shaft

DRIVE SHAFT SYSTEM

- Do not damage the oil seal and tone wheel.

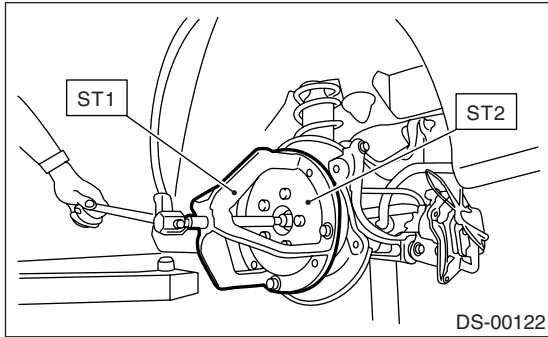

10) Remove the rear drive shaft from rear differential using the ST.

ST 28099PA100 DRIVE SHAFT REMOVER

NOTE:

Fit the ST to the bolt (A) as shown in the figure to avoid damage on the side bearing retainer.

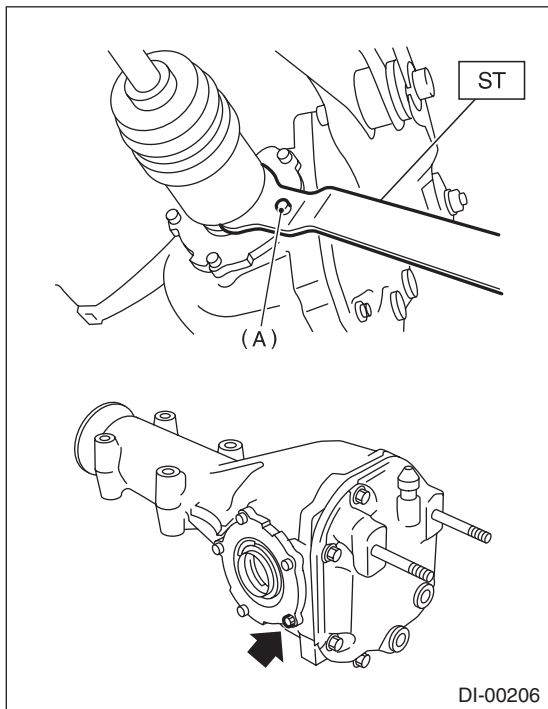

(A) Bolt

B: INSTALLATION

- 1) Insert the rear drive shaft into rear axle.
- 2) Temporarily tighten the axle nut.
- 3) Install the rear drive shaft to rear differential using the ST.

ST 28099PA090 OIL SEAL PROTECTOR

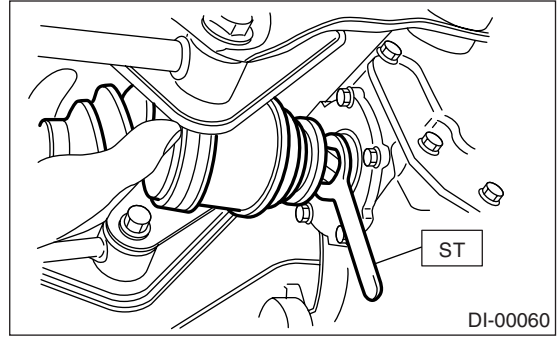

4) Temporarily tighten the front lateral link and rear lateral link to housing using a new self-locking nuts.

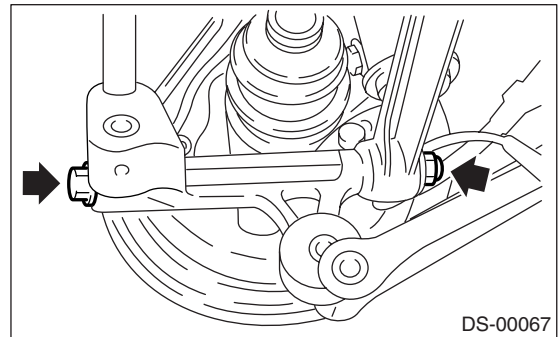

5) Temporarily tighten the trailing link to housing using a new self-locking nut.

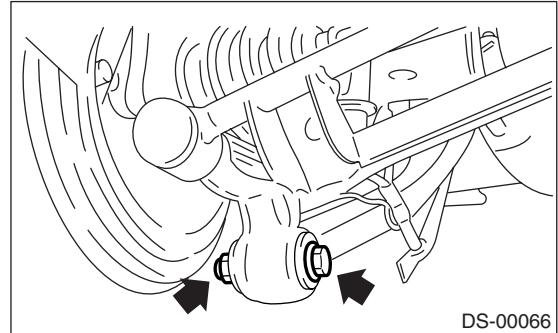

6) Install the stabilizer link.

Tightening torque:

45 N·m (4.6 kgf·m, 33 ft·lb)

- Except STi model

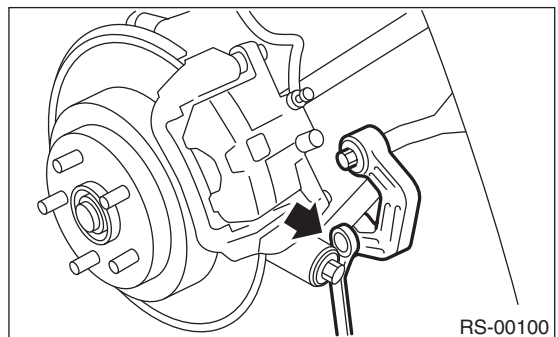

- STi model

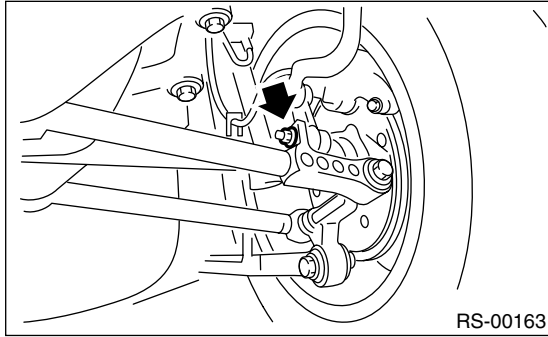

7) Install the ABS wheel speed sensor.

Tightening torque:

32 N·m (3.3 kgf-m, 24 ft-lb)

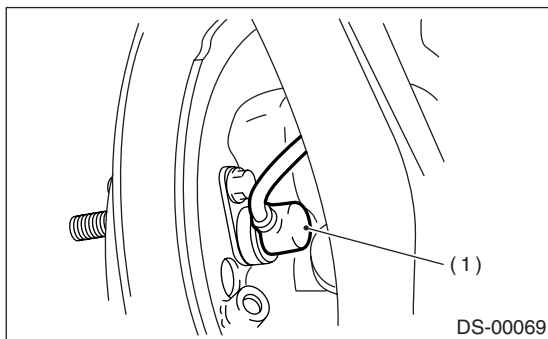

(1) ABS wheel speed sensor

8) Using the ST1 and ST2, pull the rear drive shaft into place.

- ST1 922431000 AXLE SHAFT INSTALLER
- ST2 927390000 ADAPTER

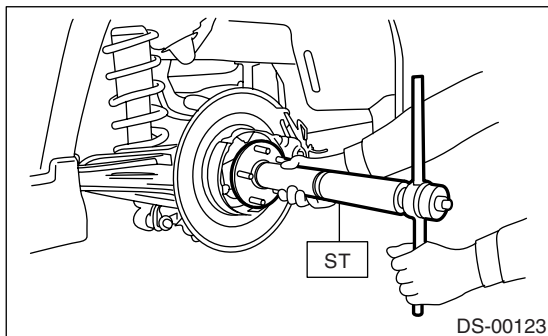

9) Tighten a new axle nut to the specified torque with parking brake applied.

Tightening torque:

190 N·m (19.4 kgf-m, 140 ft-lb)

10) Lock the axle nut.

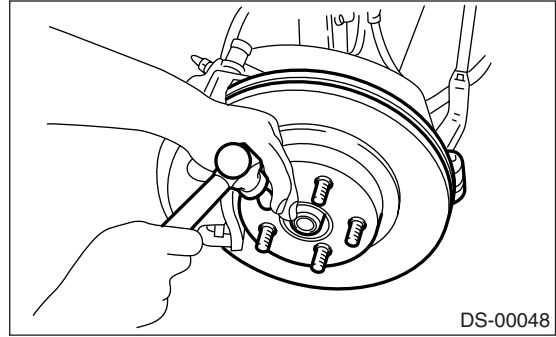

11) Install the wheel.

Tightening torque:

90 N·m (9.2 kgf-m, 66 ft-lb)

12) Make the tires contact the ground fully.

CAUTION:

Make the tires contact the ground fully and the vehicle be in curb weight whenever carrying out the tightening of bushing portions.

13) Tighten the installation bolt of rear housing assembly and lateral link assembly.

Tightening torque:

140 N·m (14.3 kgf-m, 103 ft-lb)

14) Tighten the installation bolt of rear housing assembly and trailing link assembly.

Tightening torque:

90 N·m (9.2 kgf-m, 66 ft-lb)

C: DISASSEMBLY

- 1) Straighten the bent claw of larger end of DOJ boot.
- 2) Loosen the band by means of screwdriver or pliers with care of not damaging boot.

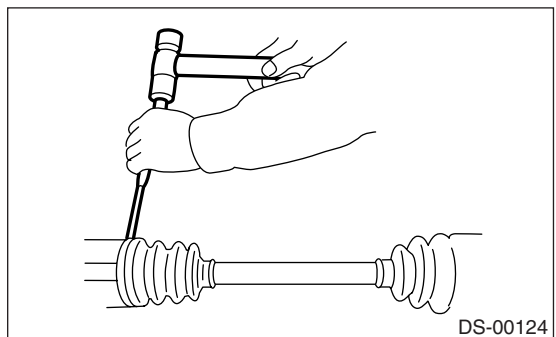

3) Remove the boot band on the small end of DOJ boot in the same manner.

4) Remove the larger end of DOJ boot from DOJ outer race.

Rear Drive Shaft

DRIVE SHAFT SYSTEM

5) Pry and remove the round circlip located at neck of DOJ outer race with a screwdriver.

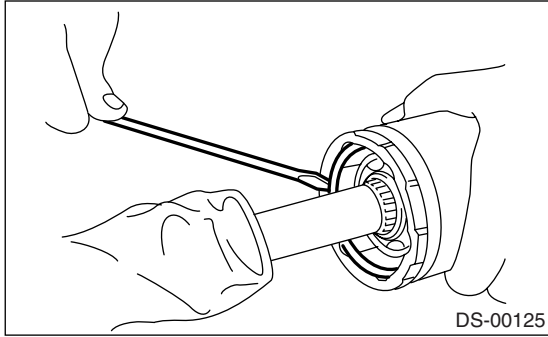

6) Take out the DOJ outer race from shaft assembly.

7) Wipe off the grease, and then take out the balls.

NOTE:

- The grease is a special grease (grease for constant velocity joint). Do not confuse with other greases.
- Disassemble with exercising care not to lose balls (6 pcs).

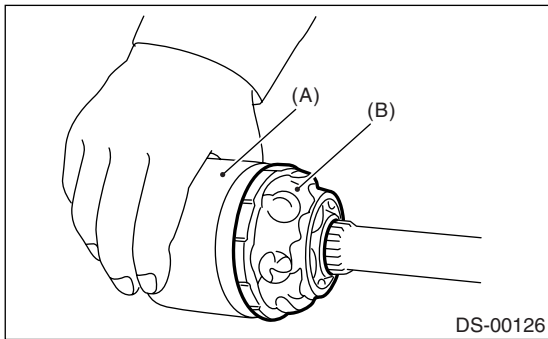

(A) Outer race

(B) Grease

8) To remove the cage from inner race, turn the cage by a half pitch to the track groove of inner race, and shift the cage.

9) Remove the snap ring, which fixes the inner race to shaft, by using pliers.

10) Take out the DOJ inner race.

11) Take off the DOJ cage from shaft and remove the DOJ boot.

12) Wrap the shaft splines with vinyl tape.

13) Remove the BJ or EBJ boot in the same procedure as DOJ boot.

NOTE:

Further disassembly of axle is impossible because the BJ and EBJ cannot be disassembled.

D: ASSEMBLY

NOTE:

Use specified grease.

EBJ side:

NTG2218-M (Part No. 28395AG000)

BJ side:

Turbo and STi model:

NTG2218-M (Part No. 28395FE010)

Non-turbo model:

NKG708 (Part No. 28495AE000)

DOJ side:

NKG205 (Part No. 28495AG000)

1) Install the BJ boot or EBJ boot in specified position, and fill it with 60 to 70 g (2.12 to 2.47 oz) of specified grease.

2) Place the DOJ boot at the center of shaft.

3) Wrap the shaft splines with vinyl tape.

4) Insert the DOJ cage onto shaft.

NOTE:

Insert the cage with cut-out portion facing the shaft end, since the cage has an orientation.

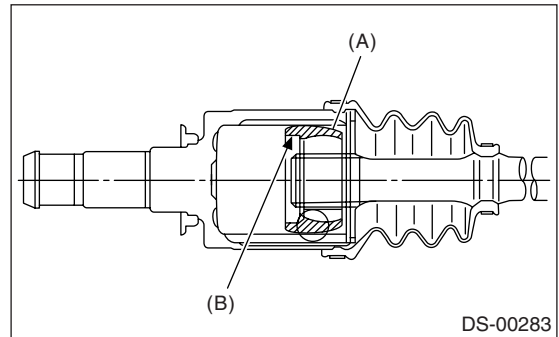

(A) Cage

(B) Cut-out portion

5) Install the DOJ inner race on shaft, and fit the snap ring with pliers.

NOTE:

Confirm the snap ring is completely fitted in shaft groove.

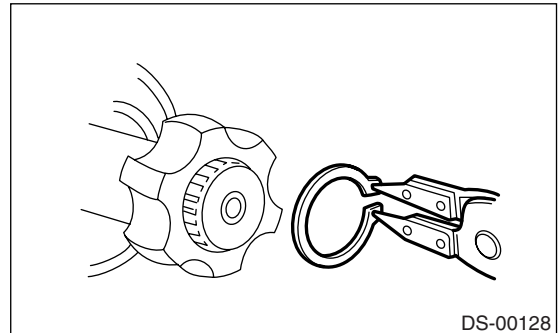

6) Install the cage, which was previously fitted, to inner race fixed upon shaft.

NOTE:

Fit the cage with protruded part aligned with the track on inner race, and then turn by a half pitch.

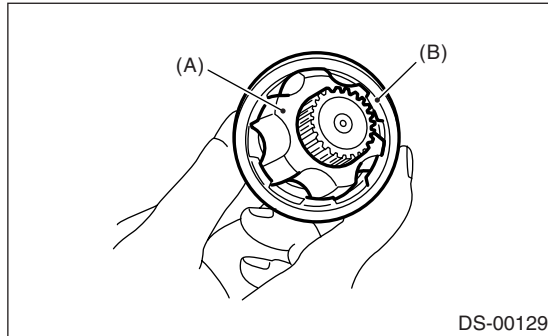

(A) Inner race
(B) Cage

- 7) Fill 80 to 90 g (2.82 to 3.17 oz) of specified grease into the interior of DOJ outer race.
- 8) Apply a coat of specified grease to cage pocket and six balls.
- 9) Insert six balls into cage pocket.
- 10) Align the outer race track and ball positions and place in the part where shaft, inner race, cage and balls are previously installed, and then fit the outer race.

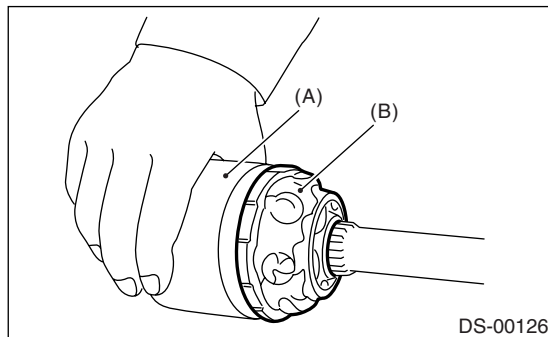

(A) Outer race
(B) Grease

- 11) Install the circlip in the groove on DOJ outer race.

NOTE:

- Assure the balls, cage and inner race are completely fitted in the outer race of DOJ.
- Exercise care not to place the matched position of circlip in ball groove of outer race.

- Pull the shaft lightly and assure that the circlip is completely fitted in groove.

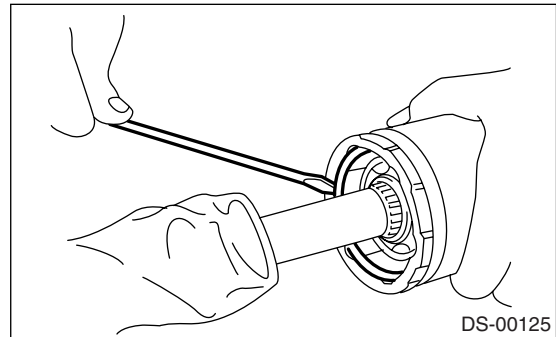

- 12) Apply an even coat of the specified grease [20 to 30 g (0.71 to 1.06 oz)] to the entire inner surface of boot. Also apply grease to shaft.
- 13) Install the DOJ boot taking care not to twist it.

NOTE:

- Inside of the larger end of DOJ boot and boot groove shall be cleaned so as to be free from grease and other substances.
- When installing the DOJ boot, position the outer race of DOJ at center of its travel.

- 14) Put a new band through the clip and wind twice in alignment with band groove of boot.

NOTE:

When tightening the boot, exercise care so that air within boot is appropriate.

- 15) Tighten the band using the ST.
ST 925091000 BAND TIGHTENING TOOL

NOTE:

Tighten the band until it cannot be moved by hand.

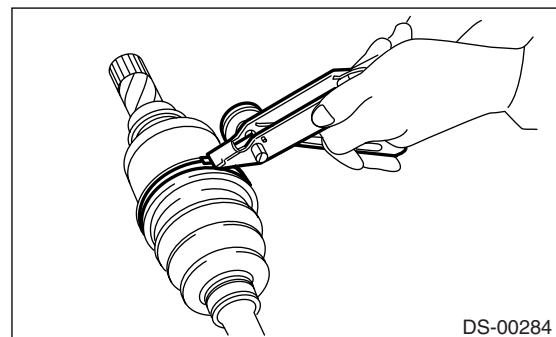

- 16) Tap on the clip with the punch provided at the end of ST.
ST 925091000 BAND TIGHTENING TOOL

Rear Drive Shaft

DRIVE SHAFT SYSTEM

NOTE:

Tap to an extent that the boot underneath is not damaged.

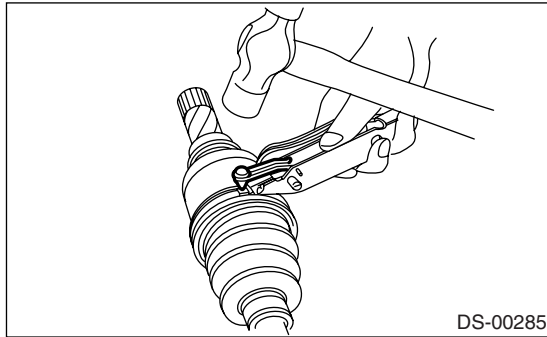

17) Cut off the band with an allowance of about 10 mm (0.39 in) left from clip, and bend this allowance over the clip.

NOTE:

Be careful so that the end of band is in close contact with clip.

18) Fix up the boot on BJ in the same manner.

19) Extend and retract the DOJ to provide equal grease coating.

E: INSPECTION

Check the removed parts for damage, wear, corrosion, etc. If faulty, repair or replace.

1) DOJ (Double Offset Joint)

Check seizure, corrosion, damage, wear and excessive play.

2) Shaft

Check excessive bending, twisting, damage and wear.

3) BJ (Bell Joint)

Check seizure, corrosion, damage and excessive play.

4) EBJ (High-efficiency compact ball fixed Joint)

Check seizure, corrosion, damage and excessive play.

5) Boot

Check for wear, warping, breakage or scratches.

6) Grease

Check for discoloration or fluidity.

8. General Diagnostic Table

A: INSPECTION

NOTE:

Vibration while cruising may be caused by an unbalanced tire, improper tire inflation pressure, improper wheel alignment, etc.

Symptom	Possible cause	Corrective action
Noise or vibration from propeller shaft	Center bearing	Check the center bearing. <Ref. to DS-18, CENTER BEARING FREE PLAY, INSPECTION, Propeller Shaft.>
	Runout of propeller shaft	Check the vibration of propeller shaft. <Ref. to DS-18, RUNOUT OF PROPELLER SHAFT, INSPECTION, Propeller Shaft.>
	Loose or free play of connection	Check joint and connector. <Ref. to DS-17, JOINTS AND CONNECTIONS, INSPECTION, Propeller Shaft.> Check splines and bearing. <Ref. to DS-18, SPLINES AND BEARING LOCATIONS, INSPECTION, Propeller Shaft.>
Abnormal wheel vibration	Wheel is out of balance.	Check the wheel balance. <Ref. to WT-6, INSPECTION, Wheel Balancing.>
	Wheel alignment	Check the wheel alignment. <Ref. to FS-7, INSPECTION, Wheel Alignment.>
	Front strut	Check the front strut. <Ref. to FS-21, INSPECTION, Front Strut.>
	Rear strut	Check the rear strut. <Ref. to RS-14, INSPECTION, Rear Strut.>
	Front drive shaft	Check the front drive shaft. <Ref. to DS-40, INSPECTION, Front Drive Shaft.>
	Rear drive shaft	Check the rear drive shaft. <Ref. to DS-46, INSPECTION, Rear Drive Shaft.>
	Front axle	Check the front axle. <Ref. to DS-24, INSPECTION, Front Axle.>
	Front hub unit bearing	Check the front hub unit bearing. <Ref. to DS-26, INSPECTION, Front Hub Unit Bearing.>
	Rear axle	Check the rear axle. <Ref. to DS-32, INSPECTION, Rear Axle.>
Noise from the underbody	Wheel is out of balance.	Check the wheel balance. <Ref. to WT-6, INSPECTION, Wheel Balancing.>
	Wheel alignment	Check the wheel alignment. <Ref. to FS-7, INSPECTION, Wheel Alignment.>
	Front strut	Check the front strut. <Ref. to FS-21, INSPECTION, Front Strut.>
	Rear strut	Check the rear strut. <Ref. to RS-14, INSPECTION, Rear Strut.>

General Diagnostic Table

DRIVE SHAFT SYSTEM
